GOODNOW LIBRARY
3 4866 01041 9251

# MAKING A Splash

DYAD 2016

GOODNOW LIBRARY
21 Concord Road
Sudbury, MA 01776
978-443-1035 6.28.16

Digitized by the Internet Archive
in 2023 with funding from
Boston Public Library

https://archive.org/details/dyadlincolnsudbu2016linc

# Letter from the Editors

This year, our yearbook theme was making a splash. The splatter paint you see throughout the book comes from digital scans of artwork done by dyad staff members. We hope to extrapolate this theme to the LS community, and explore how each person here can leave their unique mark on the school and the world beyond.

As Editors-In-Chief, we have done our best to represent the many facets of Lincoln-Sudbury Regional High School in the 2015-16 school year.

Congratulations to all on a fantastic year!

**Abby Bridgemohan, Dana Rubenstein, and Maddy Kline**

**Editors-In-Chief, Dyad 2015-16**

# Table of Contents


4-31 Modern Culture

32-43 Arts

44-65 Activities

66-109 Athletics

110-125 School Events and Academics

126-161 Staff and Underclassmen

162-269 Seniors

270-340 Senior Dedications

# Modern Culture

Popular culture has the power to shape everything, from fashion trends to news events. It is circular; movies influence national news stories, news stories influence books, and books influence movies. Many aspects of modern culture, including world events and music, can help to create conversation about important topics in our society. Pop culture reflects the interests and ideas of a group of people at a certain point in time, and 2016's pop culture will serve as a page in the book of human history, molded from the past and present, and shaping trends for the future.

# FASHION TRENDS

## VESTS

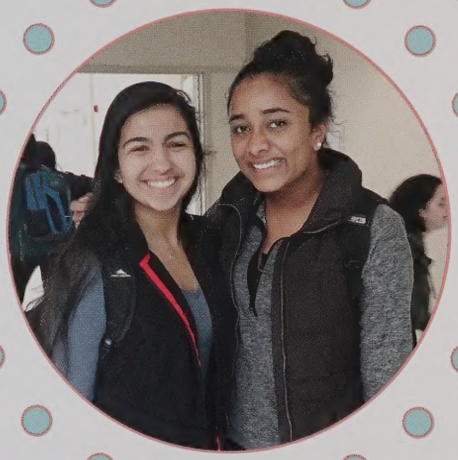

Vests continued to be very popular this year, among boys and girls alike. Some prominent brands include Patagonia and The North Face.

## ELEPHANT PANTS

Elephants pants became a common sighting at LS in both 2015 and 2016. These are sold by the brand The Elephant Pants.

# FASHION TRENDS

## CORDUROY SKIRTS

The Seventies were very popular in fashion this year. Along with this trend came the arrival of corduroy skirts, sold at Forever21 + Urban Outfitters.

## WHITE SNEAKERS

"Damn Daniel!"

# WEDDINGS & ENGAGEMENTS

## JUST MARRIED

Justin Theroux & Jennifer Aniston

Nikki Reed & Ian Somerhalder

Benji Madden & Cameron Diaz

## JUST ENGAGED

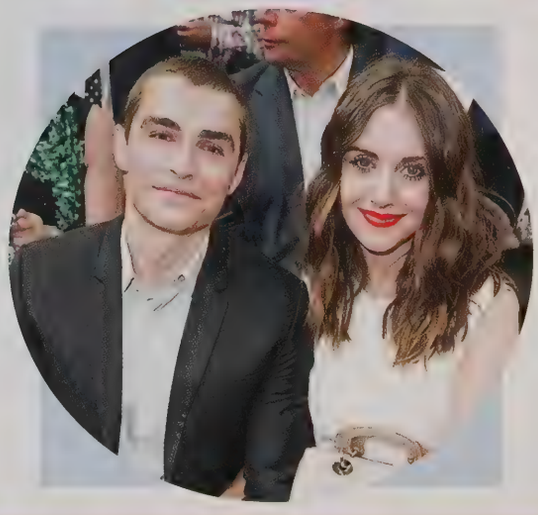

Dave Franco & Alison Brie

Robert Pattison & FKA Twigs

Nick Young & Iggy Azalea

# CELEBRITY NEWS: BABY ANNOUNCEMENTS

## Jasmine Johnson

Dwayne Johnson and Lauren Hashian

## Saint West

Kim Kardashian West and Kanye West

## York Banks Asla

Tyra Banks and Erik Asla

## Chanel Nicole Marrow

Coco Austin and Ice-T

# POPULAR MOVIES

Star Wars: The Force Awakens
30 years after Han Solo and his allies defeated the Galactic Empire, but this time they face a new threat: Kylo Ren and his team of Stormtroopers.

The Hunger Games: Mockingjay Part 2
Katniss, Peeta, Gale, and others team up to leave District 13 and fix war-torn Panem.

Bridge of Spies:
During the Cold War, a U.S Pilot gets imprisoned, and it's up to lawyer James Donovan to save him.

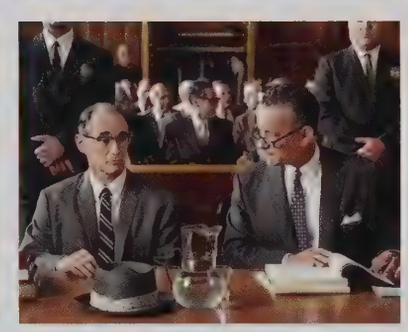

Deadpool:
Wade Wilson's world gets turned upside down when the evil Ajax turns him into Deadpool; now he is trying to hunt him down.

The Revenant
After Hugh Glass gets abandoned by his friends while hunting in the woods, he returns with a vengeance.

Straight Outta Compton
The story of the group N.W.A and how they overcame their circumstances to pursue their passion.

The Danish Girl
The story of Lili and Gerda's marriage, and Lili's ground breaking journey as a transgender pioneer.

The Martian
The story of astronaut Mark Watney and how he learns to survive on Mars after being abandoned.

# POPULAR TV SHOWS AND BOOKS

**Game of Thrones**
A fantasy show where nine families fight for control of Westeros

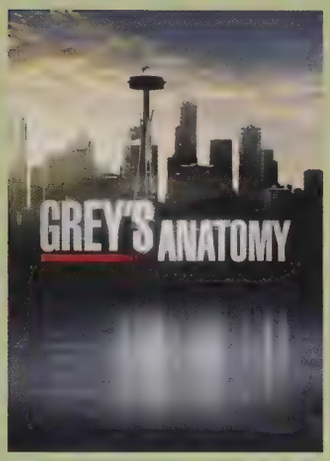


**Grey's Anatomy**
A hospital drama that follows the life of surgeon Meridith Grey

**The Big Bang Theory**
A sitcom about the intertwined lives of four geeky scientists and a waitress

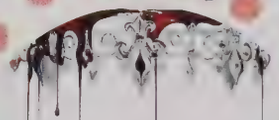

RED QUEEN

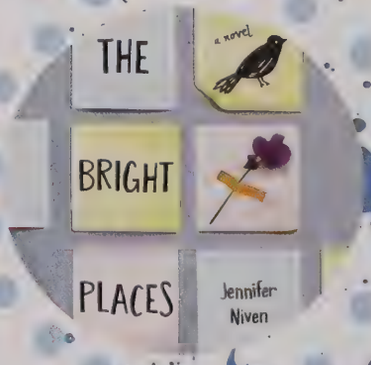

# TOP ARTISTS + SONGS

CAN'T FEEL MY FACE-
THE WEEKND

WHERE ARE Ü NOW-
JUSTIN BIEBER

STRESSED OUT-
TWENTY ONE PILOTS

STICHES-
SHAWN MENDES

HOTLINE BLING-
DRAKE

## 2015-2016 TOP ARTISTS

THE WEEKND

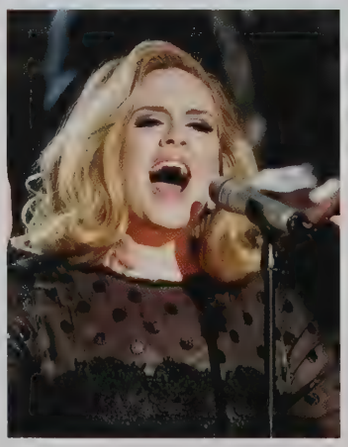

ADELE

JUSTIN BIEBER

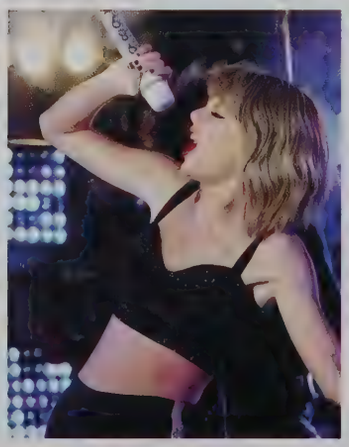

TAYLOR SWIFT

# POPULAR CONCERTS IN THE BOSTON AREA

BOSTON CALLING

JINGLE BALL

TAYLOR SWIFT 1989

## BREAKOUT ARTISTS

SHAWN MENDES

SHAWN MENDES IS A CANADIAN-BORN SINGER-SONGWRITER.

HALSEY

SINGER-SONGWRITER ASHLEY FRANGIPANE GOES BY HER STAGE NAME, HALSEY.

HAILEE STEINFELD

HAILEE STEINFELD IS AN AMERICAN SINGER AND ACTOR.

# THE EMMYS

OUTSTANDING DRAMA: **GAME OF THRONES**

OUTSTANDING COMEDY: **VEEP**

OUTSTANDING LEAD ACTOR IN DRAMA: **JON HAMM FOR MAD MEN**

VIOLA DAVIS WON AN EMMY FOR OUTSTANDING LEAD ACTRESS IN A DRAMA SERIES FOR PORTRAYING ANNALISE KEATING IN **HOW TO GET AWAY WITH MURDER**, MAKING HISTORY AS THE FIRST BLACK ACTRESS TO DO SO.

GAME OF THRONES BROKE THE RECORD FOR NUMBER OF AWARDS FOR ONE TV SHOW IN A SINGLE YEAR WITH 12 WINS.

# THE OSCARS

BEST PICTURE: SPOTLIGHT

BEST LEAD ACTRESS: BRIE LARSON FOR *ROOM*

BEST LEAD ACTOR: LEONARDO DiCAPRIO FOR *THE REVENANT*

BEST SUPPORTING ACTRESS: ALICIA VIKANDER FOR *THE DANISH GIRL*

BEST SUPPORTING ACTOR: MARK RYLANCE FOR *BRIDGE OF SPIES*

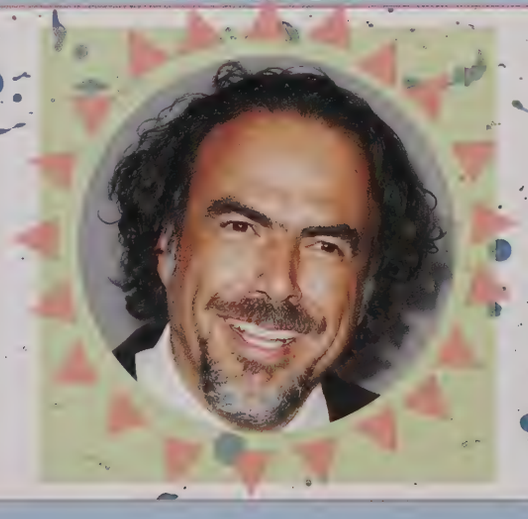

BEST DIRECTOR: ALEJANDRO INARRITU FOR *THE REVENANT*

# VMAS

Video of the year: Bad Blood by Taylor Swift

Artist to watch: Fetty Wap

Best Hip-Hop video: Anaconda by Nicki Minaj

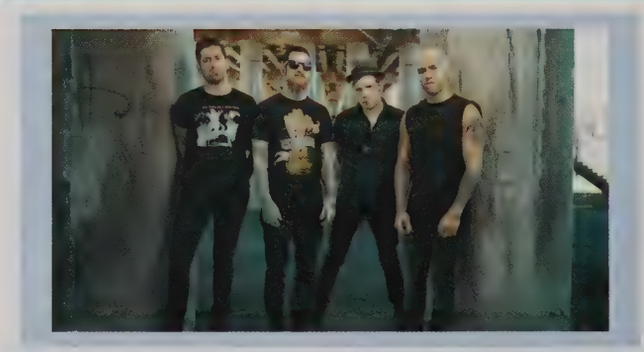

Best rock video: Uma Thurman by Fall out boy

## SOCIAL MEDIA UPDATE

VINE:
THIS YEAR DAMN DANIEL WAS A VERY POPULAR VINE, RECEIVING MORE THAN 167 MILLION VIEWS.

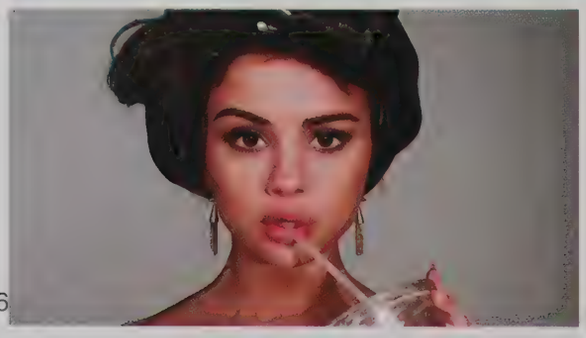

INSTAGRAM:
THE MOST POPULAR INSTAGRAMMER THIS YEAR WAS SELENA GOMEZ, WITH OVER 70 MILLION FOLLOWERS.

# GRAMMYS

ALBUM OF YEAR: 1989 BY TAYLOR SWIFT

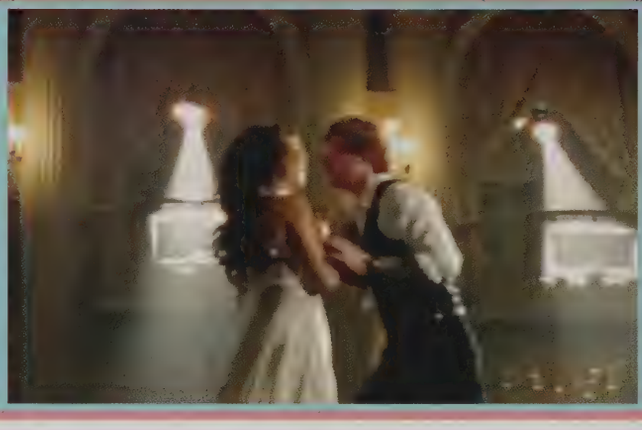

SONG OF YEAR: THINKING OUT LOUD BY ED SHEERAN

MUSIC VIDEO OF YEAR: BAD BLOOD BY TAYLOR SWIFT

BEST R+B PERFORMANCE: EARNED IT BY THE WEEKND

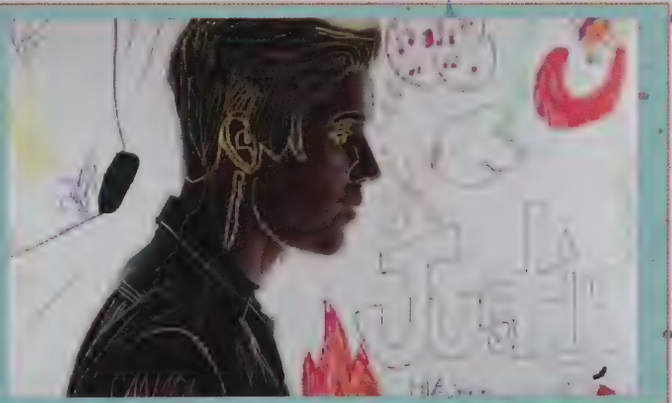

BEST DANCE RECORDING: WHERE ARE Ü NOW BY JUSTIN BIEBER FEAT. SKRILLEX AND DILPO

# SPORTS NEWS

The World Series was played by the New York City Mets vs the Kansas City Royals. The Royals won 4-1.

The Super Bowl was played by the Denver Broncos and the Carolina panthers. The denver broncos won 24-10.

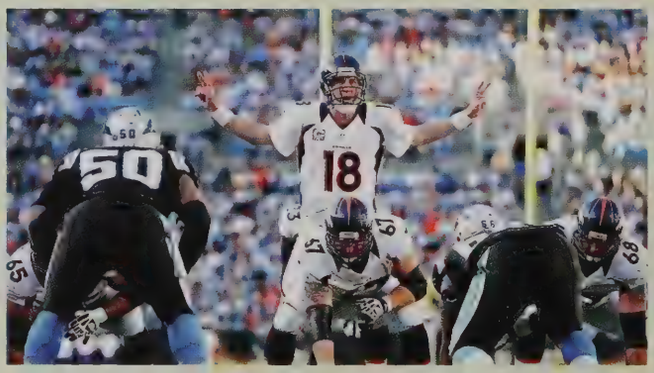

The Women's Fifa World Cup was played by The United States vs Japan. USA won 5-2.

The 2015 NBA Finals was played by the Cleveland Cavaliers and the Golden State Warriors. The Warriors won 4-2.

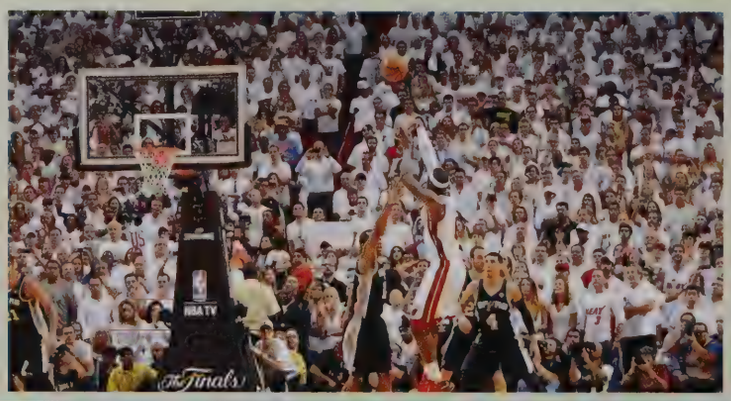

# SPORTS IN NEW ENGLAND

New England professional sports teams enjoyed another strong year in 2015-2016.

Relying on the play of Tom Brady, Rob Gronkowski and Julian Edelman on offense, and Jamie Collins, Malcolm Butler and Devin McCourty on defense, the defending Super Bowl champion Patriots lost in the AFC Championship game to the hated Denver Broncos and Peyton Manning. The Patriots performed well despite the prospect of a Brady suspension for his role in Deflategate.

The Celtics, behind little guy Isaiah Thomas and versatile Jae Crowder, developed into one of the better teams in the Eastern Conference and were poised to make some noise in the NBA playoffs.

Inspired play from Brad Marchand and Patrice Bergeron helped lead the Bruins, who were fighting for a spot in the Eastern Conference playoff race.

The Red Sox had a very disappointing 2015 season, in part because of the disappointing play of new acquisitions Hanley Ramirez and Pablo Sandoval. However, the addition of ace David Price and the emergence of young players Xander Bogaerts and Mookie Betts have Sox fans hope to 2016.

# San Bernardino Shooting

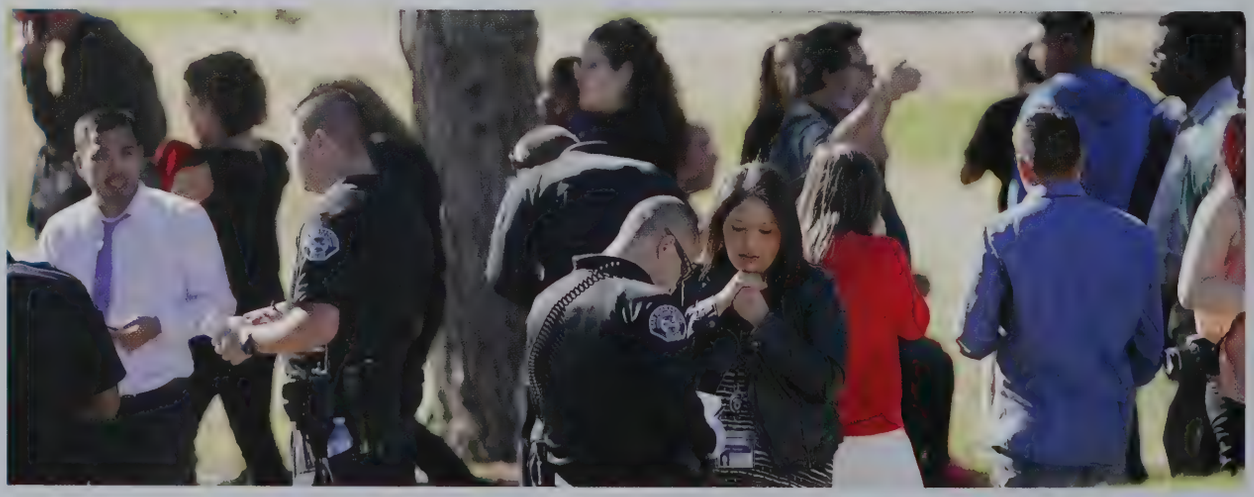

On December 5, 2015, Syed Rizwan Farook and his wife/fiancée Tashfeen malik opened fire on their coworkers in the inaldn regional center. 14 people were killed and 21 wounded. Farook and malik had dropped their 6 month old baby off at his grandmothers house before heading to the center. After the shooting, they fled the scene and were eventually killed in a police shootout. all the weapons had been purchased legally. police are now trying to find the motives for this tragic event and are caught between either terrorism or a workplace dispute, with evidence that goes both for and against either explanation.

Information from CNN News

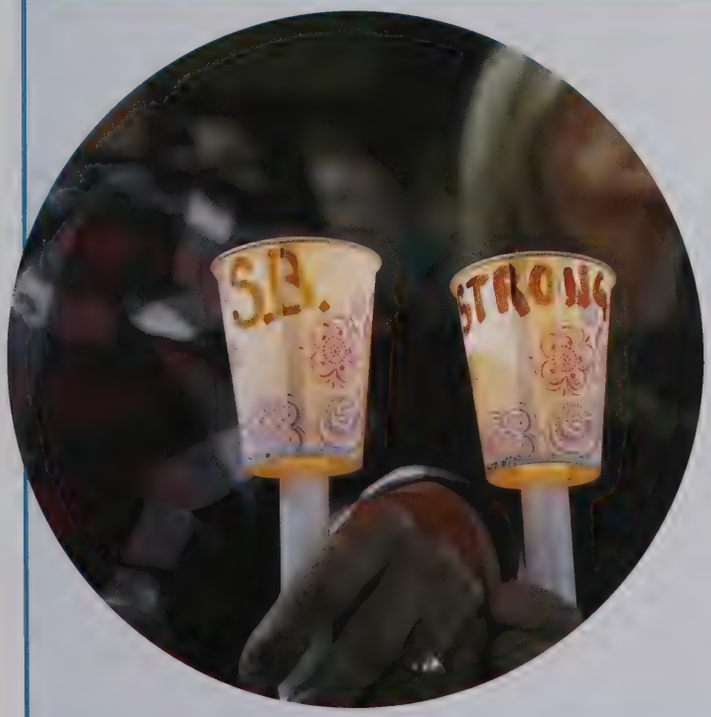

# THE 2016 PRESIDENTIAL RACE

John Kasich

Hillary Clinton

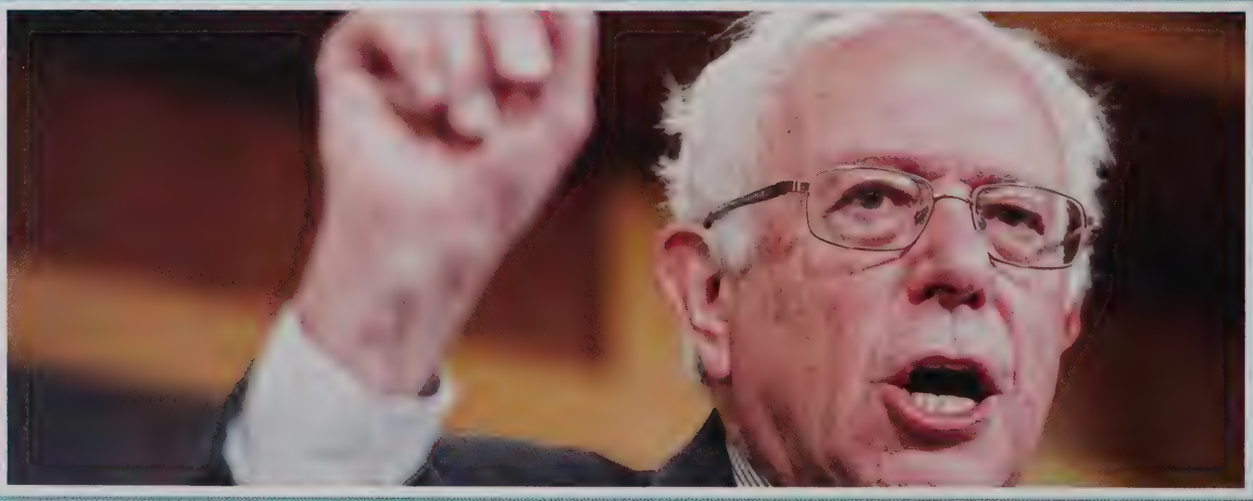

Bernie Sanders

The race for President of the United States created many popular news stories in 2016, with topics ranging from Donald Trump's thoughts on illegal immigration to Hillary Clinton's email server. The two Democratic candidates are Hillary Clinton, former Secretary of State, and Bernie Sanders, a senator from Vermont. On the Republican side, candidates include Ted Cruz, a senator from Texas, John Kasich, the Governor of Ohio, and Donald Trump, a businessman.

Donald Trump

Ted Cruz

# NOBEL PRIZE WINNERS

CHEMISTRY:
THOMAS LINDAHL

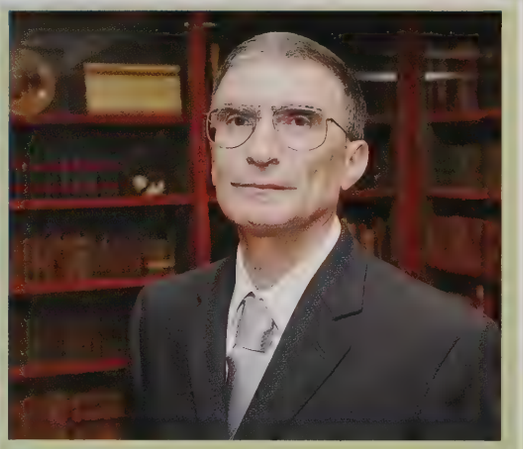

CHEMISTRY:
AZIZ SANCAR

CHEMISTRY:
PAUL L. MODRICH

PHYSIOLOGY OR MEDICINE:
TU YOUYOU

PHYSIOLOGY OR MEDICINE:
SATOSHI ŌMURA

PHYSIOLOGY OR MEDICINE:
WILLIAM C. CAMPBELL

ECONOMIC SCIENCES:
ANGUS DEATON

# NOBEL PRIZE WINNERS

## PEACE PRIZE

Tunisian National Dialoque Quartet

The group worked to build a democracy that allowed for multiple religions, ethnicities, racial, and political groups to thrive together.

## PHYSICS PRIZE

Arthur B. McDonald and Takaaki Kajita

Together, they discovered that neutrinos, subatomic particles, have mass.

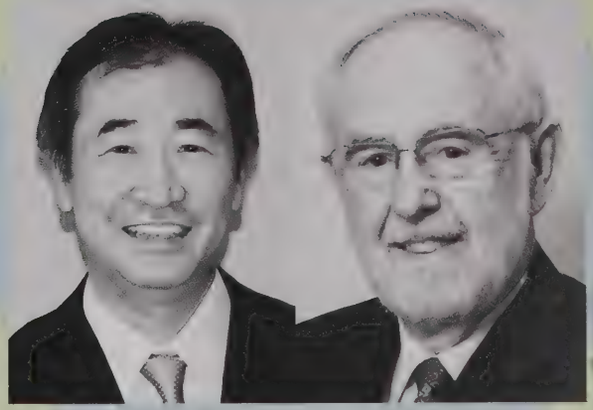

## LITERATURE PRIZE

Svetlana Alexievich

Her work focuses on people's real accounts of war and tradgey in the Soviet Union, such as the Chernobyl Disaster and the Soviet-Afghan War.

# Natural Disasters

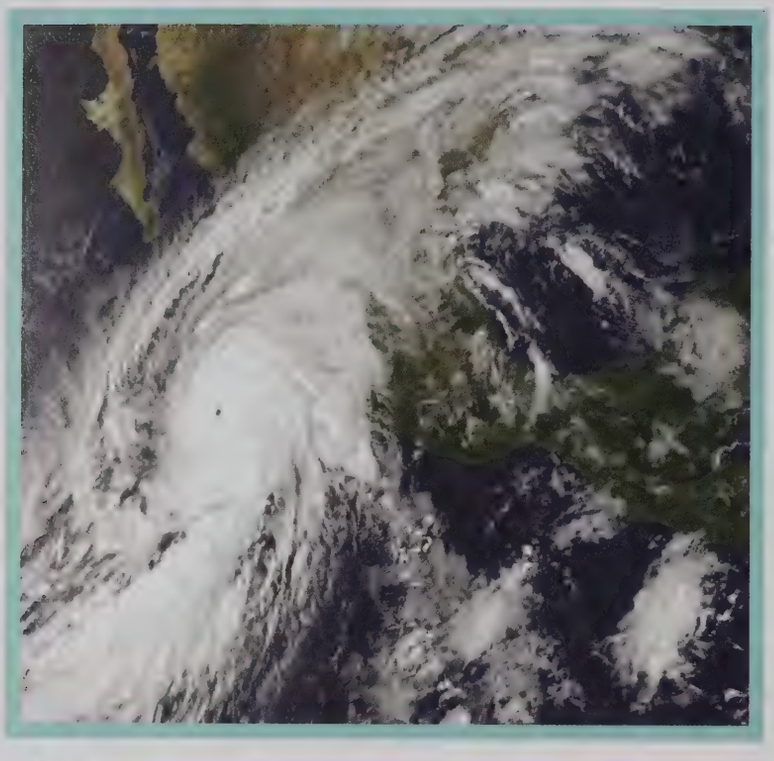

Strongest hurricane ever recorded, Hurricane Patricia, made landfall on October 23, 2015

Snowstorm Jonas struck the East Coast on January 22, 2016, bringing over two feet of snow to Washington

# Natural Disasters

Flooding and tornadoes in the across the U.S. on December 26, 2015 left 43 people dead.

On February 6, 2016, a 6.4 magnitude earthquake hit Taiwan causing over 500 injuries and 117 deaths.

# Paris Attacks

SHOCK STRUCK THE NATION AFTER THE PARIS ATTACKS

HEARTS WERE BROKEN

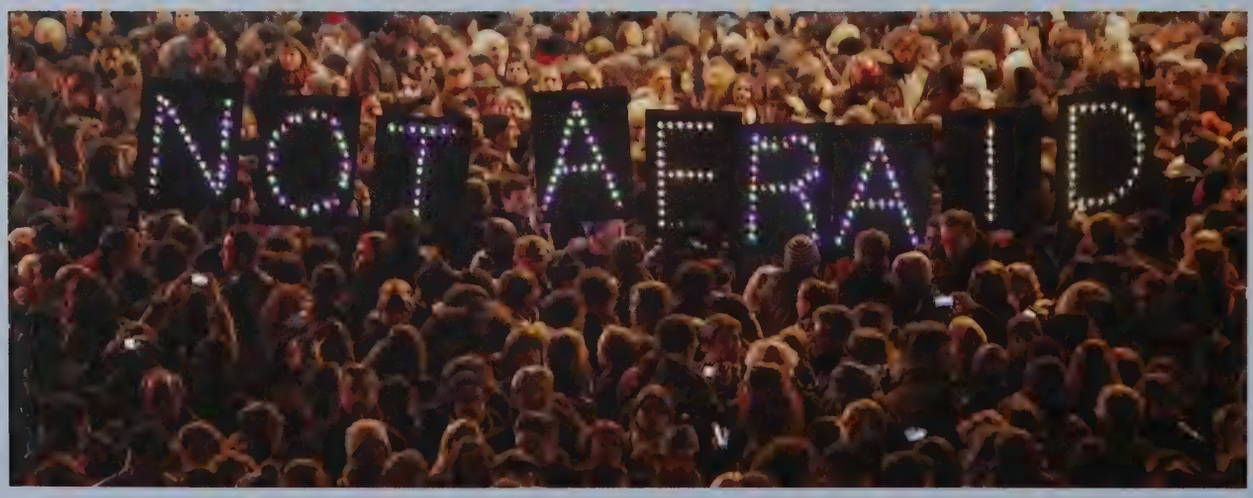


PARIS STAYED STRONG

The Paris attacks occurred on November 13th, 2015 when three suicide bombers struck in the northern suburb of Saint-Denis. This was followed my mass suicide bombers and shootings in cafés, restaurants, and other venues. The attackers killed at least 130 people, including 89 at the Bataclan theatre where hostages were taken. The paris Attacks were a collection of terrible events that effected the nation and brought people across the whole world together.

THE YOUNG AND OLD BANDED TOGETHER

PEOPLE ALL OVER THE WORLD PRAYED FOR PARIS

# BRUSSELS ATTACKS

A woman embraces her children at the Place de la Bourse in Brussels while paying her respects to victims of the attacks.

Footage from a security video released by Belgium police shows the suspects at Brussels Airport.

Belgian soldiers stand guard outside the Radisson Blu hotel in central Brussels.

On March 22, 2016, three bombs went off in the Belgian capital of Brussels, leaving 28 people dead and over 300 injured. Twin blasts struck the main terminal of Zaventem International Airport in the north of Brussels. Another explosion hit the Maelbeck Metro Station in the city centre, close to several European Union buildings. The attacks were the work of suicide bombers and responsibility was claimed by ISIS. Belgian prosecutors charged a man named Faycal C with terrorist offenses on the Thursday following the Tuesday attacks.

Police at the scene where shots were fired during a police search of a house near Brussels.

A man leaves flowers at a memorial for the victims.

# ARTS

"My favorite part of the Arts at L-S is when we are able to collaborate between different areas. The annual musical combines elements of drama, instrumental & vocal music, and technical arts. L-S World Language teachers give of their time to stop by choir rehearsals to coach our singers on diction. Besides teaching the material at hand, Arts classes provide students with emotional learning and expression, context for understanding the world around them, and cultures within and outside of the US. FATA classes provide an outlet for students to make connections between the subjects they are exploring at L-S in a creative way. I hope that students take from my classes a powerful and sustaining love of music, combined with the confidence and skills to continue making and appreciating music in one way or another for the rest of their lives."

-Michael Bunting

# LSB Players

## "A Wonderful Town"

"The LSB Players is an extracurricular drama program, performing three full-scale productions each year, and a student-directed one-act festival. The students involved with LSB are not only incredibly talented, they are dedicated and committed to creating thoughtful and expressive theatrical work, to putting pieces onstage that reflect their best selves, their best work. They are loyal to the program, with many calling themselves "three season" actors. This loyalty, dedication, and thoughtfulness are the reasons that all of us in LSB call it a second family."
-Carly Evans

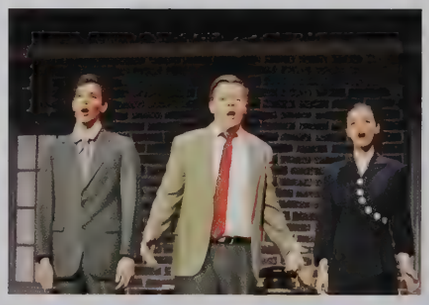

## Cast:

RUTH.....Caroline MacKeen
EILEEN.....Marygrace Pier
ROBERT BAKER.....Nick Smith
WRECK.....Patrick McGrath
HELEN.....Lizzie Alwan
APPOPOLOUS.....Caleb Martin-Rosenthal
FRANK LIPPENCOTT.....Matthew Milton
CHICK CLARK.....Jack Troiano
OFFICER LONIGAN.....Adam Thompson
SPEEDY VALENTI.....Charlie Sykes
MRS. WADE.....Laura Tenney
VIOLET.....Maggie Dwyer
TOUR GUIDES.....Julia Termine, Rebecca Termine
FLETCHER.....Antoine Baize
FIRST DRUNK.....Andrew LaScaleia
SECOND DRUNK.....Guy Katz
KID/DELIVERY BOY.....Tristan Bannerman
ESKIMO PIE MAN.....Declan Morris
FIRST ASSOCIATE EDITOR.....Guy Katz
SECOND ASSOCIATE EDITOR.....Sara Kimble
MR. MALLORY.....Charlie Emery
REXFORD.....Antoine Baize
DANNY.....Quincee Day
WOMAN GUEST.....Allison O'Brien
TRENT.....Elliot White
MALE GUEST.....Tim Lucey
SHORE PATROLMAN.....Harry White
FIRST CADET.....Catriona Morris
SECOND CADET.....Natalie Volo
FIRST COP.....Harry White
SECOND COP.....Quincee Day
THIRD COP.....Andrew LaScaleia
FOURTH COP.....Elliot White
FIFTH COP.....Adam Rose
RUTH'S ESCORT (MAN WITH SIGN).....Sam Halpern

## Ensemble:

Georgia Baltay, Olivia Bodley, Molly Carlough, Ruby Carmel, Erica Cordischi, Charlotte Dezen, Sydney Gallagher, Liam Huston, Aire Nifong, Mikala Nims, Hannah Quirk, Elana Rose, Avery Serven, Olivia Silva, Katie Whalen

## Production Staff:

Haley Lopes, Charlotte Marshall, Linnea Martin, Lara Mokdad, Patrick O'Beirne, Nina Olsen, Helen Rhines, Cali Schineller, Devon Silsby, Katie Sobkowitz, Barrie Tilbor, Vivienne Turner, Lucy Verweis, Matt Young, Alex Arias, Ali Baker-Hughes, Elizabeth Bigelow, Matt Bowen, Colin Christian, Tara Christian, Rebecca Cohen, Kendall Dawson, Joe Gilberto, Noah Green, Emma Houser, Sarah Hurtig, Ariel Joiner, Caro Klureza, Jackie Levesque, Maggie Dwyer, Ryan DuBray, Marc Klureza

## Pit Orchestra:

Emmet Klein, Mary Roche, Jasmine Falk, Scott Brauer, Max Christman, Katie Hardwick, Elizabeth Pier, Zach Day, Michael Farren, Jimmy Palmerino, Asher Cohen, Jonathan Vale, Ellie McCauley, Seth Joachim, Kevin Sheppard, Ben Pelon, Zak Kaye, Anthony Moseman, Jack Sherlock, Emma Christman, Michael Yue, Steven Yao, Dylan Quirk, Peter Jubenville, John Curtis, George Behrakis

# Winter One Acts

## "This is a Test"

ALAN.....Matt Milton
LOIS.....Allison O'Brien
MOTHER.....Marygrace Pier
TEACHER.....Andrew LaScaleia
EVAN.....Tristan Bannerman
CHRIS.....Guy Katz
PAT.....Adam Thompson
THE CHORUS.....Antoine Baize, Charlie Emery, Sydney Gallagher, Brian Lynch, Patrick McGrath, Vanessa Smith-Boyle, Nick Smith, Charlie Sykes, Laura Tenney, Katie Whalen, Harry White, Matt Young
STUDENTS.....Emmett Alkasab, Ruby Carmel, Quincee Day, Haley Lopes, Tim Lucey, Charlotte Marshall, Declan Morris, Josh Podolsky, Avery Serven, Taylor Sussman

## "The Great Pandemonium"

JARRED NUSTHORP.....Jack Troiano
OZ.....Adam Rose
JANET.....Sara Kimble
RICHARD.....Caleb Martin-Rosenthal
BABS.....Hannah Quirk
CLARENCE.....Sam Halpern
MRS. DINSMORE.....Julia Termine
ANNE.....Olivia Silva
URLA.....Elana Rose

## "Cagebirds"

The (Long-Tongued) Gossip.....Olivia Bodley
The (Mirror-Eyed) Gazer.....Maggie Dwyer
The (Medicated) Gloom.....Charlotte Dezen
The (Regular) Thump.....Caroline MacKeen
The (Constant) Twitting.....Georgia Baltay
The (Great) Guzzler.....Natalie Volo
The Wild One.....Catriona Morris
The Mistress.....Ava Liepert

# Spring SHOW

## "The Secret In The Wings"

Emmett Alkasab.....HEIDI'S FATHER
Lizzie Alwan.....NURSEMAID
Geogria Baltay.....SECOND BLIND QUEEN
Tristan Bannerman.....FIRST PRINCE/SEVEN SONS
Sofia Block.....A CHILD
Olivia Bodley.....THIRD BLIND QUEEN
Abbie Bulens.....LOUISE
Molly Carlough.....HEIDI'S MOTHER
Ruby Carmel.....CHILD of the STOLEN PENNIES
Quincee Day.....PAPA
Charlotte Dezen.....FIRST BLIND QUEEN
Maggie Dwyer.....EVIL MOTHER
Erin Einzig.....ENSEMBLE
Charlie Emery.....SEVEN SONS/SON of THREE BLIND QUEENS
Grace Glioanna.....A CHILD
Ella Grandprey.....A CHILD
Nazarea Jean.....LADY-IN-WAITING
Guy Katz.....SUITOR#2/KING in SILENT FOR SEVEN YEARS
Andrew LaScaleia.....SECOND PRINCE/SEVEN SONS
Jackie Levesque.....ENSEMBLE
Ava Liepert.....THE PRINCESS WHO WOULDN'T LAUGH
Haley Lopes.....ENSEMBLE
Tim Lucey.....BOY in SNAKE LEAVES
Mary MacKeen.....ENSEMBLE
Caleb Martin-Rosenthal.....SUITOR#1/FATHER of SEVEN SONS
Patrick McGrath.....SUITOR#568/ALLERLEIRA'S FATHER
Catriona Morris.....SNAKE LEAVES PRINCESS
Declan Morris.....STRANGER
Marygrace Pier.....ENSEMBLE
Josh Podolsky.....SEA CAPTAIN/"TWO MEN" (NARRATOR)
Hannah Quirk.....DAUGHTER in SILENT FOR SEVEN YEARS
Adam Rose.....SEVEN SONS (ANDREW)
Elana Rose.....LAURA
Nick Smith.....FATHER of SNAKE LEAVES
Tim Shulga.....ALLERLEIRA'S FATHER ATTENDANT
Devon Silsby.....SEVEN SONS
Vanessa Smith-Boyle.....ENSEMBLE
Katie Sobkowicz.....ENSEMBLE
Elizabeth Strileckis.....ALLERLEIRA
Summer Stuart.....ENSEMBLE
Charlie Sykes.....FATHER of THE PRINCESS WHO WOULDN'T LAUGH
Reagan Szulc.....ENSEMBLE
Olivia Tabola.....ENSEMBLE
Laura Tenney.....MAMA
Adam Thompson.....MR. FITZPATRICK
Jack Troiano.....THIRD PRINCE/SEVEN SONS
Katie Whalen.....HEIDI
Harry White.....AMBASSADOR
Matt Young.....SEVEN SONS

## Production Staff:

Alex Arias
Ali Baker-Hughes
Elizabeth Bigelow
Matt Bowen
Colin Christian
Tara Christian
Rebecca Cohen
Kendall Dawson
Joe Gilberto
Noah Green
Emma Houser
Sarah Hurtig
Ariel Joiner
Caro Klureza
Jackie Levesque
Haley Lopes
Charlotte Marshall
Linnea Martin
Lara Mokdad
Patrick O'Beirne
Nina Olsen
Helen Rhines
Cali Schineller
Devon Silsby
Katie Sobkowitz
Barrie Tilbor
Vivienne Turner
Lucy Verweis
Matt Young

# Concert Band

Members:Lucas Allen, George Behrakis, Ethan Beatty, Michael Blicher, Nika Cinicola, Andrew Clark, Zacharie Day, Jasmine Falk, Michael Farren, Brett Goldman, Katie Hardwick, Seth Joachim, Matt Joachim, Ben Kukura, Guy Katz, Owen Kinney, Zak Kaye, Brian Lynch, Ellie McCauley, Catherine Mobassaleh, James Nifong, Madeline O'Connell, Elizabeth Pier, Jimmy Palmerino, Benjamin Pelon, Joey Palmerino, Matt Reading, Mary Roche, Sam Ryan, Osmani Rodriguez, Jacob Shashoua, Morgan Thomas, Steven Wang, Jacob Weinstein, Ariana Zucker

# Orchestra

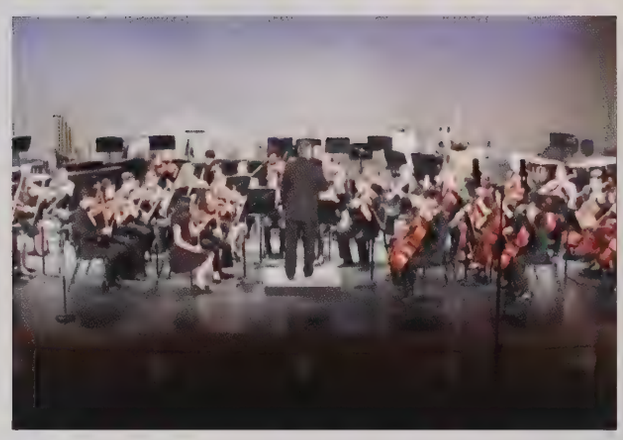

Members: Emma Christman, Kara Bolli, Chris Beeler, Sarah Alix, Jack Garrity, Veronica Guo, Neandra Fernandes, Emily Chuang, Annette Lee, Francoise Hultin, Sandeep Shankar, Emily Glass, Bryce Mashimo, Evan Lee, Vincet Zhao, Jack Hawk, Anthony Moseman, Kent Mashimo, Ariel Joiner, Melody Phu, Aire Nifong, Declan Morris, Alicia Poulin, Kathryn Pecjo, Peter Jubenville, Natalie Pelon, Jack Sherlock, Liam Shaughnessy, Dylan Quirk, Michael yue, Camille Slattery, Catherine Solakian, Eugenia Zhang, Maddie Zuckerman, Harry Hong, Ben Xie, Steven Yao

# Flute Choir

Members: Caitlyn Feng, Vivi Feng, Alex Gough, Liam Huston, Lara Mokdad, Isabel Quintas-Bosz, Mary Roche

# Violin Ensemble

Members: Claire Blazewicz, Emma Christman, Annette Lee, Bryce Mashimo, Anthony Moseman, Alicia Poulin, Melody Phu, Jack Sherlock, MichaelYue, Eugenia Zhang

# Concert Choir

Members: Olivia Bodley, Abigael Bridgemohan, Chloe Bridgemohan, Abbie Bulens, Molly Carlough, Lucy Cousins, Sarah Dubrovsky, Maggie Flynn, Lia Gallo, Grace Glioanna, Ella Grandprey, Hannah Greenberg-MacKay, Gabrielle Ho, Laura Holden, Izabella Kacprzyk, Caitlin Kenney, Maddy Kline, Amelia Mangini, Catherine Mobasseleh, Madelyn Paquette, Niki Patel, Marygrace Pier, Kim Puopolo, Sarah Rodriguez, Ana Shaughnessy, Hannah Singh, Katie Sobkowicz, Reagan Szulc, Olivia Tabola, Ally Talerico, Morgan Thomas, Felicia Varlotto, Madison Walsh, Sofia Block, Nola Carlson, Avi Carmoega, Tara Christian, Jenn Cinicola, Erica Cordischi, Brianna Durkin, Erin Einzig, Isabella Faber, Trishla Gandhi, Alanna Gold, Lucy Gough, Elizabeth Kaufmann, Kendra Keelan, Sara Kimble, Alexa Kroin, Meena Kumar, Jacqueline Laferriere, Myisha Majumder, Charlotte Marshall, Allison O'Brien, Caroline Orgel, Jennifer Panetta, Claire Parish-Cowan, Preeya Patel, Natalie Pelon, Susana Quintus-Bosz, Helen Rhines, Sadhika Sampath, Elizabeth Strileckis, Summer Stuart, Julia Termine, Rebecca Termine, Barrie Tilbor, Lizzy Yeager, Quincee Day, Jack Kelly, Joey Kuniholm, Avi Lepsky, Ben Pelon, Nick Smith, Elliot White, Harry White, Emmett Alkasab, Antoine Baize, Ben Greenblatt, Danny Hoenig, Devin Hubbard, Guy Katz, Andrew LaScaleia, Brian Lynch, Patrick McGrath, Henderson Sykes, Jackson Wallace

# Symphonic Band

Members: Caitlynn Feng, Vivi Feng, Alex Gough, Liam Huston, Margaret Hylton, Lara Mokdad, Caitlyn Phung, Andrew George, Adam Howard, Shangfu Zuo, Thomas Bacon, Chris Alves, Billy Knaul, Caleb Martin-Rosenthal, Aidan Rogers, Simon Abdal-Khabir, John Curtis, Seamus Fagan, Andrew Lee, Sonia Litovchick, Jonathan Vellom, Matt Milton, Scott Brauer, Blake Danziger, Kevin Sheppard, Moe Kovacs, Claire Telfer, Abby Lipski, Harrison Reiter, Jeff Williams, Max Christman, Karina Jaffer-Diaz, Lauren Kneeland, Kik Densel,Emmet Klein, Adam Rose, Chris Manente, Zhongyi Zuo, Matt Allor , Jonathan Vale, Tom Stadnikov

# Brass Quartet

Members: Claire Telfer, Sam Ryan Ben Pelon, Zhongyi Zuo

# SELECT ENSEMBLES

## Concert Jazz Ensemble

Members: Katie Hardwick, Brett Goldman, Seth Joachim, George Behrakis, Jimmy Palmerino, Owen Kinney, Jack Reading, Sam Ryan, Michael Blicher, Dana Rubenstein, Ben Yamron, Zacharie Day, Benjamen Pelon, Michael Farren, Guy Katz, Lucas Allen, Joey Palmerino, James Nifong, Madeline O'Connell, Matt Joachim,

## Symphonic Jazz Ensemble

Members: Simon Abdal-Khabir, Thomas Bacon, Asher Cohen, Blake Danziger, Vivi Feng, Seamus Fagan, Alex Gough, Andrew George, Adam Howard, Liam Huston, Karina Jaffer-Diaz, Sonia Litovchick, Andrew Lee, Chris Manente, Caleb Martin- Rosenthal, Matt Milton, Claire Telfer, Aidan Rogers, Jonathan Vale, Jeff Williams, Shangfu Zuo

## Select Jazz Combo

Members: George Behrakis, Zach Day, Michael Farren, Jimmy Palmerino, Chris Manente, Jacob Weinstein

## Jazz Warriors Combo

Members: Andrew George, Tom Grandprey, Guy Katz, Caleb Martin-Rosenthal, Matt Milton

## Chamber Singers

Members: Katie Hardwick, Brett Goldman, Seth Joachim, George Behrakis, Jimmy Palmerino, Owen Kinney, Jack Reading, Sam Ryan, Michael Blicher, Dana Rubenstein, Ben Yamron, Zacharie Day, Benjamen Pelon, Michael Farren, Guy Katz, Lucas Allen, Joey Palmerino, James Nifong, Madeline O'Connell, Matt Joachim,

## Treble Choir

Members: Sofia Block, Abbie Bulens, Nola Carlson, Gabrielle Ho, Kim Puopolo, Susana Quintus-Bosz, Kathryn Sobkowicz, Elizabeth Strileckis, Summer Stuart,Reagan Szulc, Madison Walsh

# Singing Valentines

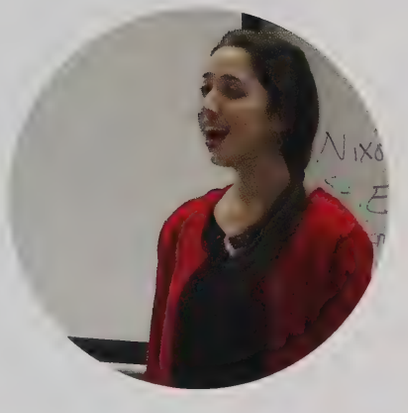

On the Tuesday before February break, three groups of singers travelled around the school to serenade classes and individuals all over L-S. 90 L-S teachers and staff members opened their classrooms to these performances, and the groups delivered about 100 songs over the course of the day. This year's music included Adele's "One and Only", Carrie Underwood's "Unapologize" and "Hey Juliette" by LMNT. The singers are members of the L-S Concert Choir and had a blast spreading the joy of music all day.
-Mr. Bunting

Marygrace Pier
Rebecca Termine
Julia Termine
Ana Shaughnessy

Madelyn Paquette
Allison O'Brien
Sara Kimble
Maddy Kline

Danny Hoenig
Patrick McGrath
Nick Smith
Andrew LaScaleia
Brian Lynch

# VISUAL ART

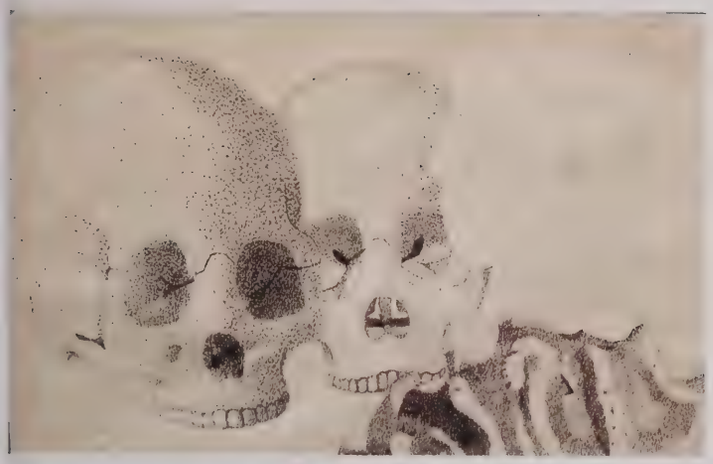

"My favorite part about the arts program, are the wonderful colleagues I work with. And I would say the students who stay around when they have free blocks and continue making great art. There's also the freedom to try a variety of projects and use different media in the curriculum.
I believe the FATA program helps students develop their skills to create things in both 2 and 3 dimensional space. They're also learning how to handle tools , instruments and materials they otherwise might not have had been exposed to. There are many things that they could apply to their lives outside of the classroom . Confidence in their art making ability is first. I would hope that even if they weren't 'working artists' they would always take the time to do something creative and apply some of the Elements and Principles of Design in whatever that was. "
-Shea Justice

# Activities

Clubs and activities are a big part of an LS student's high school career! Clubs are a great way to make friends, pursue interests, and create good relationships with the school's faculty! Students find time in their busy schedules either before school, after school, or during ACA, to meet and hangout with peers with similar interests!

# Student Senate

"Student Senate is LS' government. We work to solve issues and aderss concerns through out our school!"

Members: George Behrakis, Courtney Brown, Regan Carlin, Caitlin Carter, John Carter, Nicholas Carter, Hannah Chen, George Chunias, Michael Farren, Charlotte Furman, Ashley Hettrich, Kenneth Ho, Kerri Johnson, Lauren Kim, Emmet Klein, Brian Knightly, Nikhil Lele, Isabelle Lombardi, Brennan Marilla Jr, Meaghan McCarthy, Sohan Mewada, Lucinda Nevils, Marie Nevils, Patrick O'Beirne, Nathan Ryder, Jason Schwartz, Emily Semple, Francesca Skedros, Devin Thames, Brendan Toland, Andrew Vroman, Devin Walker, Zhongyi Zuo, Kathryn Zurka
Advisor: Caroline Han

# Library Teen Advisory Board

"The Library Teen Advisory Board (TAB) was formed in the Spring of 2011 and meets monthly. Members suggest titles to buy based on their own reading and give the L-S librarians feedback on books they're considering for purchase. Students also create library displays, discuss one group read each year, and provide input on ways that our library can better serve the L-S community."

Members: Isabel Anderson, Maggie Bassi, Kyle Burke, Ruby Carmel, Auvi Deb, Alex Faheem, Teddy Hincks, Peter Jubenville, Kathryn Pecjo, Alicia Poulin, Amanda Poulin, Shirley Ren, Kate Shannon
Advisors: Susan King, and Paula Myers

# Amnesty International

"We are a local chapter of Amnesty International, a worldwide organization that campaigns for internationally recognized human rights to be respected and protected for everyone. Each year we take action on specific issues of our choosing as well as conduct events such as the fund-raising concert Jamnesty, the Write-A-Thon to free political prisoners, and a New York City trip in which we join Amnesty chapters from across the country in protesting human rights abuses."

Members: Evan Driscoll, Nellie Fagan, Karen Hareli, Nicole Kerrigan, Lauren Kim, Caroline MacKeen, Matthew Milton, Samuel Mlawer, Nicholas St. George, Jessica Thai, Tatum Wise, Kathryn Zurka, Darius Delmore, Nathan Ryder
Advisor: Paula Myers

# Autism Awareness

"The mission of the Autism Awareness Club is to bring awareness of autism to the Lincoln-Sudbury Regional High School community. The club meets to share experiences of being autistic or knowing someone who is autistic and to share information about autism. The students also plan and host an Autism Awareness table outside the cafeteria in April, which is Autism Awareness month."

Members: Madison Marilla, Andrew Vroman, Isabel Anderson, Gracie Bilbe, Meghan Garrett, Jack Gray, Parks Marilla, Drew Teitelbaum, Sam Gray, Daniella Perlov, Monica Ciaffi, Sammy Johansen, Gabriella DeSantis, Abby Lipski
Advisor: Lynne Hunter and Beth Mangano

# Spanish Club

"Our goal is to bring a community of students together who want to celebrate Spanish language and Hispanic culture. Two significant activities for our club are:
(1) Nicaragua through the Pulseras Project connecting Nicaraguan youth with students in the U.S. schools through the sale of bracelets.
(2) Peru through the "Loose Change Campaign": collecting funds for remote and impoverished villages in the Peruvian jungle."

Members: Dana Rubenstein, Maddy Kline, Mariah Prosansky, Jacqueline Laferriere, Madison Marilla, Sofia Block, Madison Walsh, Mahek Ramani, Lydia McGrath, Anna Cass, Vivi Feng, Julia Tesmine, Sara Kimble, Becca Ward, Ella Houlihan, Abby Chittenden, Jillian Cusick, Catherine Pinto
Advisors: Cristina Gonzålez and Désirée Butter

# French Club

"Our Club explores Francophone culture through food, music, film and community service."

Quotes:

"J'adore le Club de Français!"

"Formidable!"

"We have great leadership."

"Nous aimons les crêpes!"

Members: Sarah Lavari, Kara Bolli, Morgan Thomas, Brenna Sherrer, Morgan Davies
Advisor: Julia Keith

# Programming Club

"Teaches students of all levels how to program, from core concepts to more advanced techniques. Groups from within the club also participate in local programming competitions."

Members: Andrew Lee, Zach Day, Phillip Sifferlen, Darius Delmore, Levi Hunsburger, David Cincotta, Sam Zhou, Michael Zhang, Dana Murphy, Michael Kossuth, Evan Lee, Sandeep Shankar, Andrew Sifferlen
Advisor: George Elenbaas and Steve Roderick

# Science Olympiad Team

"The LS Science Olympiad team consists of about 15 students who practice and build for the annual Massachusetts Science Olympiad State Finals in March. In total, there are 26 test, lab, and engineering events (22 varsity and 4 trial) that take place in the competition. Students work in teams of two or three for each event."

Members: Matt Bayer, Chris Beeler, Fady Gemayel, Rohini Guin, Maddison Manente, Bryce Mashimo, Rachel Pellegrino, Melody Phu, Isabel Quintus Bosz, Hannah Quirk, Mahek Ramani, Julia Solowey, Daniel Stutman, Jonathan Vale, Michael Zhang
Advisors: Mary Brunson and BJ Pegram

# LS Environmental Club

"We help make green changes around our school."

Members: Ross Elkort, Elizabeth Concannon, Ceci Barnes, Elizabeth Kaufmann, Lucy Cousins
Advisors: Eleanor Burke and Dan Lewis

# Youth Peer Tutoring

"YPT gives younger kids the opportunity to receive academic tutoring from LS students. We help out at all 4 elementary schools in Sudbury as well Curtis Middle School and Lincoln It's important that younger kids have the chance to interact with their older peers, as it strengthens their educational and personal development."

Members: Scott Brauer, Katelyn Russo, Emma Arrighini, Sawyer Reagan, Ailish O'Beirne, Patrick O'Beirne, Marielle Faucher, Matt Reading, Ruby Longtine, Simon Khabir, Laura Sarni Caitlin Carter, Izzy Koumijian, Monica Ciaffi, Anthony Moseman, Brendon Roth, Courtney Wessel, Serge Piskun, Matt Brauer, Peter Jubenville, Samira Mehta, Sophie Tywman, Jack Sor Lexi Herzog, Nicole Parmenter, Jess Keller, Jill Cusick, Rachel Pellegrino, Trevor Mannherz, Barrie Tilbor, Julia Solowey, Sarah Laferrera, Sophia Proctor, Eliza Martin Rosenthal, Carolyn Messina, Julia Concannon, Sarah Cobb, Sarah Hausmann, Regan Murray, Victoria LaRow, Marissa Goodman, Haley Levesque, Mollie Krensky, Cara Nobile, Dorothea Callen, Ashley Wong, Michael Blicher, Matt Bowen, Megan Cain, Emily Dewey, Abby Stinner, Emma Silva, Alex Faheem, Sam Neil, Matt Perricone, Maddie Zuckerman, Lee Goff, Ilana Korogodsky, Kenzie Madden, Julia Marks, Caitlyn Phung, Lexi Fee, Jessica Thai, Brenna Sherrer, Kara Cromwell, Jasmine Falk, Grace Saville, Sam Scribner, McShane Sneath, Madison Walsh, Sara Rodriquez, Daniella Perlov, Preeya Patel, Sarah Lavari, Amara Chittenden, Mahek Ramani, Avery Serven, Josh Podolsky, Sam Mlawer, Aaron Epstein, Dan Rabinovich, Rudhra Raveendran, Peter McGurk, Ryan Brockway, Matthew Short, David Cincotta, Rebecca Cohen, Lauren Joyner, Abby White, Andrew Vroman, Paige Wessel, Andrew Lee, Lily Bennett, Elizabeth Bigelow, Tatum Wise, Katherine Ostrow, Kara Bolli, Nate Bennett, Aidan Doyle
Advisor: Ms. Shields

# Engineering Team

"The Engineering Team participates in the US FIRST Robotics Competition as Warrior Robotics team, where students are tasked with designing and building a robot to compete in a game in just 6 short weeks."

"The hardest fun you'll ever have"

Members: Lucas Allen, Chris Alves, Catherine Appleby, Chris Beeler, Sara Bennett, Joseph Caltabiano, Nils Carlson, Byron Crane, Rojanaye Daley, Jack Doherty, Trishla Gandhi, Nick Genovese, Nick Glaser, Noah Green, Ben Greenblatt, Austin Heisey, Talia Heisey, Noah Huppert, Stephen Kurtz, Megan Leu, Natalie Lipski, Sonia Litovchick, Stuart Lustig, Hunter Mankus, Gavin Mays, Peter McGurk, Sarah Noyes, Rudhra Raveendran, Ben Short, Matthew Short, Phillip Sifferlen, Nick St. George, Jeff Stinner, Jessika Wahlbin, Mattias Wahlbin, Steven Wang, Rachel Yang, Vincent Zhao
Advisor: Paul Shultz

# LS Sister School

"We support the LS Memorial School in Cambodia through fundraising and cultural awareness events. Every few years we try to get a trip going there to see the school and increase the bonds between our two communities. In the in between years, we maintain links through a pen pal system. "

"Ultimately we are funding opportunities and hopefully changing lives."

"It's a great cause because it gives children a chance at education that they might not otherwise have gotten."

Members: Abigail Chittenden, Amara Chittenden, Emma Christman, Juliet Goswami, Rachel Griffith, Samantha Gutch, Sarah Hausmann, Lexi Herzog, Ariel Keklak, Annette Lee, Lauren Mandt, Samira Mehta, Regan Murray, Mahek Ramani, Claire Sullivan and Maria Ting
Advisor: Danielle Weisse

# MLK Action Project

"The MLK Action Project honors Dr. King by giving students and staff opportunities to help realize his dream of a more just America. These opportunities take the form of service trips, community volunteering, and educational assemblies and installations. We continue to honor one of our founding directors, Joanna Crawford, by reaching beyond our comfort zones to make a difference in the world. "

Members: Jenna Barnes, Bella Borg, Megan Chunias, Dan Desmarais, Casey Dion, Leanne Fitzpatrick, Rylan Forester, Anna Frey, Charlotte Furman, Ella Houlihan, Matt Hyer, Jess Julian, Grace Keilen, Mike Kenney, Brian Knightly, Meena Kumar, Jacqueline Laferriere, Peter Lindblom, Julia Marks, Gabby Massey, Shannon McDonald, Marie Nevils, Eli Newell Stephen Nobile, Matt Organisak, Meaghan Palumbo, Claire Parish-Cowan, Brendon Roth, Allegra Schejtman, Harlan Smart, Haley Stakutis, Abigail Stinner, Will Tarini, Sophia Twyman, Erin Wood, and Rachel Ziffer
Advisors: Susan Frommer, Dani Weisse

# SADD

"We are students against destructive decisons. Educating people to make smarter decisions."

Members: Alex Dillon, Ally McNamara, Ava Liepert, Bella Borg, Bella Kacprzyk, Brett Flannagan, Sera Borg, Brendon Roth, Brianna Stokes, Brigie Ashley, Caroline Krumsik, Caylie Dueker, Ciara Conway, Emily Block, Erin Wood, Haley Levesque, Jenna Barnes, Julia Martin, Kenzie Gordon, Lexi Barrera, Maddie McNamara, Olivia Stuart, Peter Rizzotti, Rachel Ziffer, Sarah Bruni, Will Sidari
Advisors: David Bloom, Sarah Greeley

# Coro de Chicas

"Coro de Chicas is LS's only all female accompanied singing group."

"Coro de Chicas consists of just a few simple and fun girls that enjoy singing and sharing their love for music with others"

Members: Annette Lee, Izabella Kacprzyk, Charlotte Dezen, Ana Shaughnessy, Olivia Bodley, Hannah Quirk, Summer Stuart, Madelyn Paquette, Sarah Dubrovsky
Advisor: Michael Bunting

# The Forum

"The Forum is the official student newspaper of L-S, producing a monthly publication for the staff and student body. With an extensive core staff of editors, writers, and photographers, The Forum is dedicated to covering local, national, and world news; school and community events; student and staff opinion; school and professional sports; and arts. "

"The Forum has served as an invaluable part of my experience at L-S; I'm going to miss it and the lovely staff that makes it so fantastic next year!" -Kate Weiler

"The Forum is an incredibly close-knit group of quirky people who love writing! Forum meetings are always fun and welcoming, it is also a very rewarding experience." -Ana Shaughnessy

Members: Kate Weiler, Owen Trippe, Rebecca Cohen, Robert Hayes, Julia Wyatt, Serge Piskun, Ana Shaughnessy, Katerina Matjucha, Emma Buchanan, Allison O'Brien, Indrani Kharbanda, Ella Houlihan
Advisors: Katelyn Dix, Paul Sarapas

# Dance Across the Community

"Dance Across the Community, or DAC, is a group of L-S students with passions for dance and community service. Throughout the year, the troupe travels the community and teaches dance to senior citizens at the Sudbury Senior Center and children at the Maynard Boys & Girls Club. The club also performs at L-S events, such as the annual MLK assembly and the Thanksgiving Luncheon for senior citizens in November."

Members: Kate Weiler, Jaclyn Sutherby, Sydney Barnett, Brittany Schultz, Teresa Keka, Nicole Testa, Rebecca Skedros
Advisor: Joan Campbell

"DAC combines what I love most: dance, community service, and forming interpersonal bonds. I am going to miss it so much next year!" -Kate Weiler

# LS Speech and Debate

"The LS Speech & Debate team is a member of the National Speech & Debate Association. Students participate in a number of events at tournaments in and out of Massachusetts throughout the year, competing against teams from other schools in both debate and speech formats. Students work together to build cases, practice presenting material, and develop their speaking, listening, and argumentation skills. "

Members: Catherine Pinto, Paul Forester, Carl Saraceni. Lucy Huo, Steven Yao, Sohan Mewada, Avi Lepsky, Lauren Kim, Sarena Ho, Joseph Pinto, Spencer Semple, Iriana Lessin, Caitlyn Phung, Alessandra Nicastro, Charlotte Furman, Bastien Bauer, George Behrakis, Nick Carter, Max Zuo, Trishia Gandhi, Jake Zuckerman, Mackenzie Huo, Sera Borg, Michael Farren, Ryan Mulcahey, Trina Stewart, Alicia Poulin, Irene Terpstra, Jessica Ye, Connor Orr, Robert Townsend, Robert Pease, Julia Concannon, Tyler Moran, Luke Geel, Kenneth Ho, Liam McCarthy, Coryn Fielding, Cam Marcoux, Piyusha Kundu, Madison Walsh, Morgan Walsh, Jacob Donowitz, Greg Crane, Griffin Davis, Zachary Armour, Juliet Goswami, Jake Laguerre, Elie Newell, Dan Hamilton, Connor Lachman, Matt Perricone, Jesse Sun, Kerri Johnson, Blake Danzinger, Katrina Stewart, Elena Christenfeld, Brian Arthur, Abbey Tinsley, Veronica Guo, Evan Wang, Emmet Klein, Ethan Beatty, Matt Bayer, Evan Lee, Kate Molloy, Matthew Allor, Jesse Sun, Matt Krinzman, Chris Manente, Ryan Lutz, Sandeep Shankar, Michael Bilcher, Nolan Policano, Ethan Benton, Connor Reinhold, Brooks Howell, Jacob Weinstein, Alexander Picarella, Jack Darley
Advisor: Katelyn Dix

GOODNOW LIBRARY
3 4866 01041 9251

# Young Women's Leadership Club

"Our mission is to support young women in developing their leadership skills as well as examining the role of women in the world. We also strive to offer each other support and encouragement in taking on roles of leadership in our community and in the future."

Members: Georgia Baltay, Sydney Barnett, Allison Barth, Melanie Brener, Antoinette Brennan, Abigael Bridgemohan, Olivia Brown, Sophia Buzanis, Anna Cass, Tara Christian, Megan Chunias, Olivia Elliot, Chloe Faucher, Alexandra Fogarty, Caroline Goswami, Rohini Guin, Katherine Hardwick, Talia Heisey, Ingrid Hjerpe, Mackenzie Hou, Ella Houlihan, Lucy Huo, Sara Kimble, Madeleine Kline, Jacqueline Laferriere, Sophiya Litovchick, Sophia Liu, Myisha Majumder, Madison Marilla, Sydney Merrill, Mahek Ramani, Helen Rhines, Sadhika Sampath, Ana Shaughnessy, Brenna Sherrer, Laura Tenney, Sophie Touche, Jessika Wahlbin, Ashley Wong, Julia Wyatt, Elizabeth Yeager
Advisor: Susan ShieldsGeorgia Baltay, Sydney Barnett, Allison Barth, Melanie Brener, Antoinette Brennan, Abigael Bridgemohan, Olivia Brown, Sophia Buzanis, Anna Cass, Tara Christian, Megan Chunias, Olivia Elliot, Chloe Faucher, Alexandra Fogarty, Caroline Goswami, Rohini Guin, Katherine Hardwick, Talia Heisey, Ingrid Hjerpe, Mackenzie Hou, Ella Houlihan, Lucy Huo, Sara Kimble, Madeleine Kline, Jacqueline Laferriere, Sophiya Litovchick, Sophia Liu, Myisha Majumder, Madison Marilla, Sydney Merrill, Mahek Ramani, Helen Rhines, Sadhika Sampath, Ana Shaughnessy, Brenna Sherrer, Laura Tenney, Sophie Touche, Jessika Wahlbin, Ashley Wong, Julia Wyatt, Elizabeth Yeager

# Department of Energy National Science Bowl Team

"The club meets once a week to practice buzzing and prepare for the annual competition in March. Topics include energy, math, biology, earth and space, chemistry and physics."

Members: Maddy Kline, Jasmine Falk, Sam Neil, Matthew Reading, Jaden Busch, Veronica Guo, Andrew Lee, Trishla, Annette Lee, Sonia Litovchick, Dana Rubenstein, Alexander Gough, Rohini Guin, Alex Tam, Joseph Caltabiano, Rudhra Raveendran, Phillip Sifferlen, Vivi Feng, Anna St. George, Archie Stewart, Michelle Haley, Talia Heisey
Advisors: Caroline Singler and Carol Lewis

# Accent Acappella

"Accent is Lincoln-Sudbury's coed student run a cappella group! This year we hosted two major concerts: a join gig with the Tufts University Beelzebubs, and our annual Acappellapalooza concert. We sing at numerous performances and competitions, including the International Competition of High School Acappella and record CDs."

Members: Olivia Bodley, Lauren Weintraub, Madelyn Paquette, Maddy Kline, Ana Shaughnessy, Charlotte Dezen, Summer Stuart, Sara Kimble, Nick Smith, Patrick McGrath, Adam Thompson, Andrew Lascaleia, Caleb Martin-Rosenthal, Jack Troiano, Matthew Milton, Antoine Baize, Brian Lynch
Advisor: Susan Frommer

# LS Schools for Africa

"LS Schools for Africa is a club raising money to build a school in Mali. Mali has one of the lowest literacy rates of all of Africa, 34%, and an only 25% literacy rate for women in Mali. Our club plans to donate the money we raise to the organization, Build a School in Africa, a volunteer-run, non-profit organization that finds a suitable town and then uses our donation to create a school for the deserving town."

Members: Leanne Fitzpatrick, Anna Mae Frey, Gracie Keilen, Jess Puopolo, Nate Bennett, Ben Yamron, Aidan Doyle, Gabby Massey, Molly Clements, Alice Clements, Sydney Wry, Larsen Henken, Lauren Mandt, Sarah Reilly, Ceci Barnes, Annie Levoy, Kenzie Madden, McShane Sneath, Sydney Barnett, Katherine Drumm-Schwartz, Melanie Brener, Alanna Semerjian
Advisors: Ms. Shen and Ms. Cooke

# Asian Cultures Club

"The Asian Cultures Club explores the cultures of Asian countries! We help out with the Asia Fair and fundraising for the sister school in Cambodia."

Members: Lucy Verweij, Angelina Amoo, Lucy Qu, Tiffany Qin, Kylee Joiner, Ellie McCauley, Elena Sotiriou, Sophia Liu, Nola Carlson, Quincee Day, Catherine Solakian, Alex Floru, Rachel Yang, Ariel Joiner
Advisor: Vicky Caburian

# Class of 2019 Steering Committee

"We make decisions and fundraise for the Class of 2019!"

Members:Sarah Alix, Zachary Armour, Georgia Berry, Chloe Bridgemohan, Elena Christenfeld, Monica Ciaffi, Rebecca Cohn, Sophia DiMambro, Isabella Faber, Alexandra Gies, Noah Green, Joshua Jacobson, Caitlin Kenney, Daniel Kerrigan, Aisha Khan, Danielle Lu, Keith Lucier, Paige Maxwell, Amalia Munn, Ailish O'Beirne, Madeline O'Connell, Natalie Pelon, Daniella Perlov, Tatiana Streltsova, Irene Terpstra, Emilie Touche, Karly van Leer, Madison Walsh

# LS Outdoor Club

"The LS Outdoor Club is dedicated to having serious fun with good friends in the great outdoors. We hike, we paddle, we ski, we camp, we cave, we climb, we float, and every year we get to some very cool places in the world!"

Members: Jose Azocar, Hannah BenDavid, Sara Bennett, Isaac Bernstein, Kyle Burke, Jaden Busch, Joe Caltabiano, Anna Curnan-LaCava, Ryan DeLena, Chloe Faucher, Sophie Fortunato, Greer Fried, Rachel Glatt, Max Glick, Danny Griffith, Isobel Hayes, Lars Hjerpe, Talia Hollowell, Maia Jaffer-Diaz, Elizabeth Kaufmann, Kerstin Kelly, Jacqueline Laferriere, Avi Lepsky, Lydia McGrath, James Nifong, Katie Quirk, Mahek Ramani, Henry Rowe, Nathan Ryder, Zander Schultz, Hannah Singh, Claire Telfer, Alex Townsend, Vivienne Turner, Abby Wight, Julia Wyatt, Lizzy Yeager, Lucy Gough
Advisor: Dan Lewis

# National Ocean Science Bowl

"The NOSB team is a group of LS students who meet once a week to prepare for the Blue Lobster Bowl, the annual state competition held at MIT. The buzzer competition covers a wide array of oceanography and earth science topics."

Members: Steve Weiman, Melody Phu, Julia Wyatt, Nick Jowkar, Rohini Guin, Avi Lepsky, Michael Isakov, Eli Newell, Piyusha Kundu, Kenneth Ho, Seamus Frey, Danni Lu, Camille Slattery, Sophie Proctor, Jaden Busch, Chris Manente, Dan Stutman, James Ensley
Advisor: Dr. Pegram

# 2017 Steering Committee

"We make decisions regarding the class of 2017, such as prom, fundraisers, and dances!"

Members: Olivia Bane, Sydney Barnett, Michael Beradino, Melanie Brener, Abigael Bridgemohan, Courtney Brown, Olivia Brown, Dorothea Callen, Anna Cass, Nicole Cheung, Kara Cromwell, Katherine Drumm-Schwartz, Mia Fryling, Marissa Fuhrman, Lia Gallo, Anna Garzone, Abigail Greenberg, Samantha Gutch, Amelia Harvey, Adele Hinkle, Francoise Hultin, Maia Jaffer-Diaz, Navissia Jaggan, Meryl Katz, Shelley Liu, Maddison Manente, Christina Miller, Lara Mokdad, Jack O'Connell, Jessica Orofino, Erica Pellegrino, Elizabeth Pier, Jessia Puopolo, Mahek Ramani, Helena Rhodes, Avery Serven, Brenna Sherrer, Emma Silva, Meghan Singh, Mackenzie Smith, Claire Sullivan, Barrie Tilbor, Morgan Walsh, Lauren Weintraub, Paige Wessel, Sydney Wry, Elizabeth Yeager
Advisors: Leslie Patterson

# Students Together for American Relief

"S.T.A.R. is a service club that raises money for charitable organizations across America."

Members: Lauren Joyner, Cara Nobile, Chloe Bridgemohan, Nicole Testa, Juliet Goswami, Camille Slattery, Georgia Berry, Allie Gies, Shioban Frey, Lindsey Kelly
Advisor: Joshua Gilman

# Quiz Bowl Team

"We competed in the WGBH High School Quiz Show competition, and made it to the quarterfinals out of a pool of 130 teams across the state. We also compete in local quiz bowl competetitions and practice several times a week."

Members: Dana Rubenstein, Andrew Lee, Megan Lee, Megan Leu, Isabel Anderson, Vincent Zhao, Dan Rabinovich, Nick St. George
Advisor: Ms. Butter

# Musigals

"We are an all-female acapella group that sings pop music at events around the community."

Members: Dana Rubenstein, Marianne Kenney, Linnea Martin, Maggie Flynn, Helen Rhines, Charlotte Marshall, Izabella Kacprzyk, Erica Cordischi, Anna Cass, Kate Karustis, Sofi

# Model UN

"Model UN is an academically-oriented club where students learn about international relations in a fun and relaxed environment. Most of the year is focused on the four different conferences the club hosts and attends. At these conferences, students are assigned to a country and a committee and work using parliamentary procedure to create resolutions that address pressing world issues."

Co-Presidents: Jake Fisher and Eve Montie
Vice Presidents: Seth Joachim and Devin Walker
Advisor: J.K. Park

# Shirley Tempos

"An SSA acapella group that sings broadway and pop music."

"A very creative of young intelligent women!"

"I love how hard they work and they love what they do!"

Members: Abbie Bulens, Chloe Casto, Ella Grandprey, Izabella Kacprzyk, Nicole Keller, Trina Stewart, Summer Stuart, Reagan Szulc, Kim Puopolo
Advisor: Mr. Bunting

# N.E.G.U.

"N.E.G.U. stands for 'Never Ever Give Up'. We hold drives and collect donations for toys and money which is given to the Organization of Jessica Joy Rees."

Members: Hannah BenDavid, Olivia Silvia, Lindsey Kelly, Meredith Ackley, Julie Miller, Caroline Kenney, Emma Silvia, Natalie Pace, Emma Garrett, and Sam Gutch
Advisor: Tracy Burke

# Yearbook

"Yearbook is the club that works together to make the yearbook. The club is also known as DYAD, which is not an abbreviation, but stands for the coming together of many things."

## Editors-In-Chief:

Maddy Kline, Dana Rubenstein, and Abby Bridgemohan

## Section Editors:

Modern Culture: Avery Serven
Athletics: Mari Mason
School Events and Academics: Ashley Wong
Activities: Erica Pellegrino
Arts: Lizzy Yeager
Senior: Sara Kimble

## Photographers:

Lizzy Yeager, Ashley Wong, Avery Serven, and Jacqui Reardon

## Staff:

Natalie McCarthy, Janie Petraglia, Chloe Bridgemohan, Anna Shorb, Jenny Nathan, Sophia Castellani, Allie Gies, Elizabeth Kaufmann, Catherine Pinto, Aniko Springsteel, Vanessa Smith-Boyle, Megan Wei, Olivia Tabola

Lincoln-Sudbury
Schools
FOR
Africa

Andrew
Dana
Megan
Isabel
LINCOLN-SUDBURY

DAMARISCOTTA

WE ARE
JUST LIVING
CORPSES
We want
CANADA

# Athletics

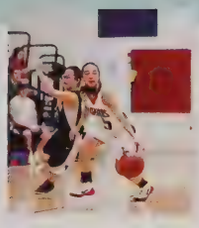

Athletics has been a way to bring people together throughout our community. The LS warriors have many state titles because of our athletes' hard work, determination and our super LS fans. We have had great turnouts at various games, races, and meets. Thank you to everyone who made this year of atheltics a sucess!

Go Warriors!

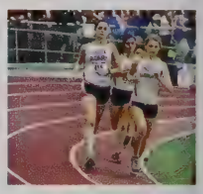

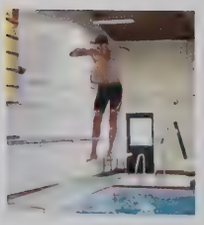

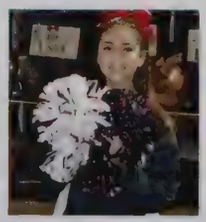

# Girls Soccer

## Varsity

Jenna Barnes, Zoe Belge, Marisa Bloom, Sarah Bruni, Tess Brunner, Alice Clements, Emma Garrett, Emily Gorman, Samantha Gutch, Francoise Hultin, Jenna King, Hannah Lepordo, Meaghan McCarthy, Sage McClure, Julie Miller, Marie Nevils, Milly O'Brien, Courtney Quirk, Isabel Ross, Caleigh Simons

# Junior Varsity

Kethleen Almeida, Camille Blanc, Sera Borg, Kylie Cadogan, Molly Clements, Gabriella DeSantis, Katerina Fortes, Lia Gallo, Meghan Garrett, Emma Hodges, Kiley Hurstak, Anne Levoy, Carolyn Messina, Alessandra Nicastro, Amelia Poch, Lorelei Poch, Maya Raghavan, Margaret Rutherford

# Freshman

Georgia Berry, Adalyn Bigelow, Sophia DeFreitas, Gabrielle Drumm-Schwartz, Alison Dwyer, Anya Elder, Emma Guzi, Julia Hultin, Katherine Knightly, Lucca Macdonald, Mary MacKeen, Marissa Massey, Lauren Messina, Amalia Munn, Madeline O'Connell, Katherine Ostrow, Natalie Pelon, Lauren Petronio, Emma Rao, Elizabeth Strileckis, Courtney Wessel

# Boys Soccer

## Varsity

Alexander Armour, Jeffrey Berlowitz, Jacob Beyloune, Zachary Beyloune, Rory Bordiuk, Noah Corin, Landon DeCesare-Fousek, Ryan Donlan, Thomas Evans IV, Daniel Hoenig, Robert Hurstak, Matthew Hyer, Andre Kotikian, James Lee, Nikhil Lele, James Loughlin, Andreas Manos, Maximilian Marolda, Riley McCabe, Connor McCarthy, Ignacio Ortiz , Samuel Ryan, Daniel Sacher, Brendan Trovato, Justin Vandervelden, Nicholas Virkler, Matthew Ward, Jacob Zuckerman

# Junior Varsity

Nicholas Broadbent, Felipe Carvalho, Alonso Darias, Landon DeCesare-Fousek, Maxwell Durante, William Fraser, Owen Kinney, Connor Lachman, Avraham Lepsky, Dante Muzila, Jonathan Nichols, Ignacio Ortiz , Alexander Ottenberg, Daniel Parangi, Benjamin Ryan, Aidan Sliwkowski, Brendan Trovato, Cameron Vona, Matthew Ward, Bretton Williams, Jeffrey Williams

# Freshman

Zachary Armour, Joshua Brener, Joseph Caloiero, Jack Coletti, Mark Crane, Niall Dermady, Davis Donley, Jacob Donowitz, Seamus Frey, Brooks Howell, Ippolit Matjucha, Samuel Miller, Nicholas Mitchell, Ryan Mulcahey, Connor Orr, Nolan Policano, John Riordan, Aidan Rogers, Christopher Streilein, Drew Teitelbaum, Evan Wang

# Girls Cross Country

Meredith Ackley, Alexa Babick, Sophie Bannerman, Cecilia Barnes, Amelia Brown, Hannah Chen, Sarah Cobb, Emily Cohen, Elizabeth Concannon , Julia Concannon, Sophia DiMambro, Marielle Faucher, Leanne Fitzpatrick, Sophia Fortunato, Charlotte Furman, Rachael Grosso, Veronica Guo, Isobel Hayes, Talia Heisey, Darcy Helsingius, Willow Huppert, Samantha Johansen, Ariel Keklak, Nicole Kerrigan, Caroline Krumsiek, Nancy Lucier, Mary MacKeen, Bayley Macnamara, Julia Marks, Shannon McDonald, Sydney Merrill, Katherine Molloy, Dana Marie Murphy, Elizabeth Palumbo, Jessica Puopolo, Birgitta Salvesen-Quinn, Brenna Sherrer, Catherine Solakian, Tatiana Streltsova, Morgan Thomas, Olivia Vandervelden, Clara Vigener, Mia Vigener, Rachel Ziffer, Kathryn Zurka

LINCOLN
SUDBURY
409

LINCOLN
SUDBURY
402

HOME
DOWN
TO GO

# Boys Cross Country

Zachary Barsamian, Michael Blicher, Ryan Brockway, Christopher Bursaw, Michael Cadogan, John Carter, Nicholas Carter, Max Christman, David Cincotta, Jonah Coffin, Zacharie Day, Darius Delmore, Aidan Dermady, Joseph DeSantis, Evan Driscoll, Ross Elkort, James Ensley, Conor Farrell, Alex Fay, Victor Figueroa, Jack Fletcher, Declan Forde, Nicholas Glaser, Noah Green, Christopher Harrison, Levi Hunsberger, Matthew Joachim, Seth Joachim, Alexander Kaufmann, Michael Kennedy, Emmet Klein, Michael Kossuth, Stephen Kurtz, Jake Laguerre, Andrew Lee, Evan Lee, Max Lustig, Trevor Mannherz, Michael Mead, John Parker, Ethan Payne, Benjamin Pelon, Kyle Phelan, Joshua Podolsky, Bailey Prince, Matthew Reading, Robert Roosa, Andrew Ryder, Nathan Ryder, Anderson Shew, Alexandre Singer, Christian Smith, Ethan Sonderfan, William Stone, Henderson Sykes, Howard Tsang, Ernest Wallace, Daniel Werminghausen, Yonatan Zur

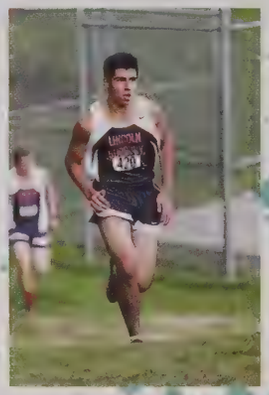

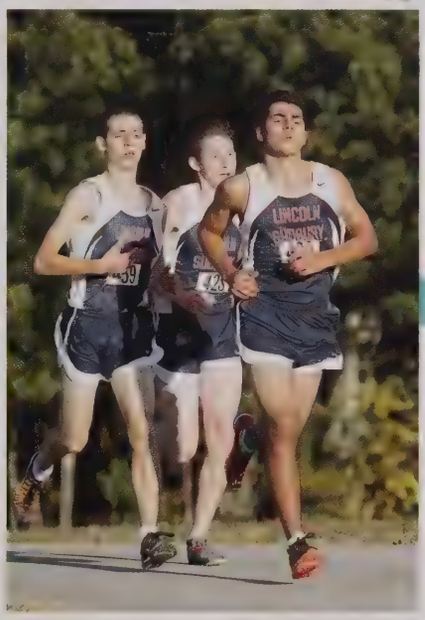

# Football

## Varsity/Junior Varsity

Gutemberg Almeida, Ryan Boland, Stephen Brackett, Kyle Burke, John Carlson, Matthew Castellani, Francisco Colon, Jack Connelly, Brian Cooper, Jason Correia, Alexander Dillon, Noah Dion, Jack Evans, Michael Farren, Matthew Ference, Brett Flanagan, Matthew Flanagan, William Fletcher, Hayden Frey, Jacob Frissora, Colin Garvin, Caleb Geitz, Aaron Gigliotti, Andrew Gigliotti, Paul Goepel, Samuel Granahan, Harrison Gross, Daniel Hamilton, Grady Helliwell, Matthew Herlihy, Jeffrey Herron, Andrew Joseph, Christopher Kelly, Christopher Kenney, Michael Kenney, Richard Kornblum, Eric Kumar, Gerald Leith III, Jack MacKeen, Andrew Marshall II, Matthew McCabe, William McCart, Ethan McCullough, William Melick, Morgan Molloy III, Dillon Murphy, Jeffrey Ovian, Vondre Parham, Deven Pathak, Matthew Pilavin, Nicholas Rice, Peter Rizzotti, Daniel Ryan, Samuel Scribner, Troy Shallow, William Sidari, George Smerlas, Thomas Stranberg, Curtis Taylor, Trevor van Leer, Luke Walker, Abram Wine

# FRESHMAN

Matthew Allor, Cameron Anderegg, Taylor Bahn, Matthew Becker, Jackson Bleakley, Michael Byrne, Calvin Carmichael, Aidan Cavanaugh, Charles Cavanaugh, Grant Comrie, James Dillon, Silvio Dionisotti, Tyler Durkin, Nicolas Emerson, John Garrity, Shane George, John Ginand, Andrew Guerra, Adam Howard, Dylan Hyde, Alexander Keilen, Alexander Kelly, Daniel Kerrigan, Mathew Kreidberg, Milind Lele, Parker Luther, Brennan Marilla Jr, Brandon Moreno, Gavin O'Brien, Braden O'Connell, Robert Pease, Alexei Rogatkin, David Rowe, Kyle Smith, Ethan Sussman, Isaac Tilbor, Robert Townsend, Davis Williams

# CHEERLEADING

Mei Asada, Julianne Baron, Jessica Blanchette, Caitlyn Brown, Shannon Brown, Makendra Casey, Marilyn Fallo, Ava Gonzalez, Zoe Gonzalez, Kelly Henley, Victoria Jackson, Hanna Jermasek, Madisyn Lever, Julia McCart, Cara Nobile, Sarah Noyes, Sonia Prince, Sari Shulman, Marisa Spaeth, Sophia Spaeth, Sarah Stankard, Mina Tamburrini

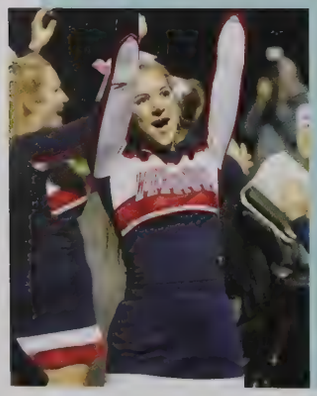

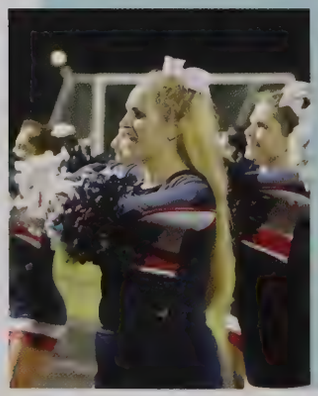

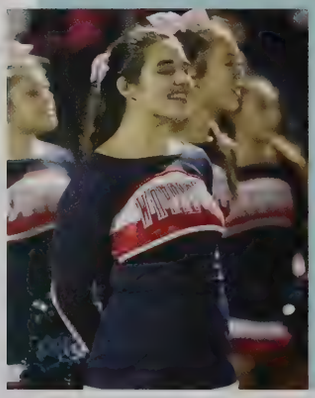

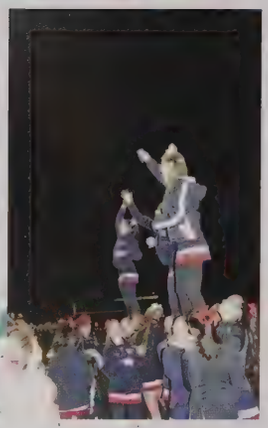

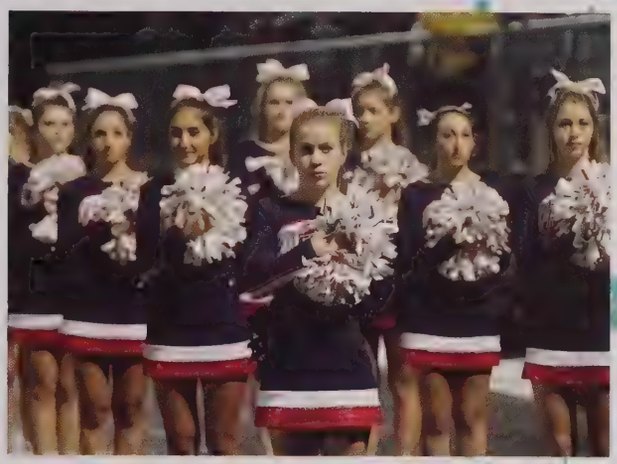
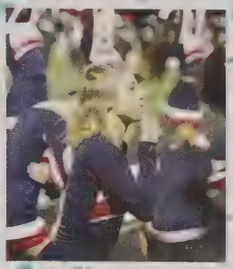

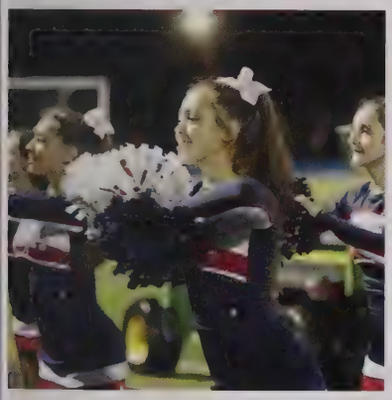

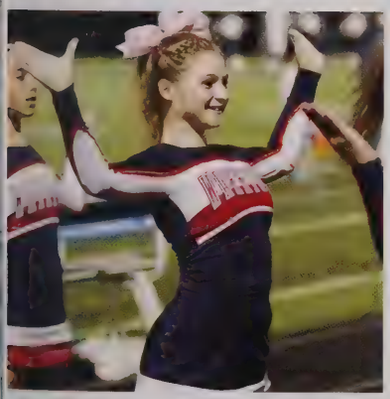
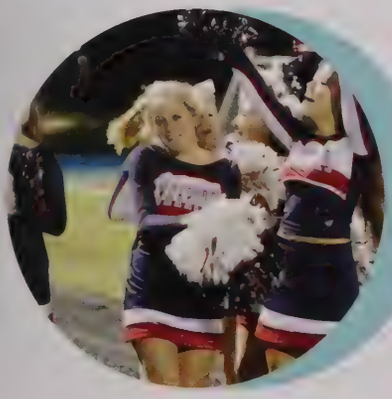

# Field Hockey

## Varsity

Kayla Bain, Caitlin Carter, Alexandra du Toit, Anna Frey, Carly Gordenstein, Tara Hulen, Grace Keilen, Caroline Kenney, Mackenzie Madden, Gabrielle Massey, Isabelle Nelson, Meghan Palumbo, Alanna Semerjian, Keira Semerjian, Brianna Stokes, Haley Walker

# Junior Varsity

Maya Belge, Lee-Ling Gannon, Emily Guderian, Lynne Hamel, Elizabeth Hamilton, Veja Kazlas, Kaylee Kendall Beagan, Ava Liepert, Kerri Maron, Elizabeth Murphy, Cailin Nigrelli, Rachel Pellegrino, McShane Sneath, Meredith Sullivan, Kelly Wolin, Madelyn Zuckerman

# Freshman

Jamie Ashkinos, Regan Carlin, Elena Christenfeld, Ashley du Toit, Isabella Faber, Sasha Forester, Kayla Grosso, Ashley Hettrich, Marissa Honens, Eliza Jacobson, Erin Klapper, Lucinda Nevils, Iris Sodowick, Courtney Wolin

# Volleyball

## Varsity

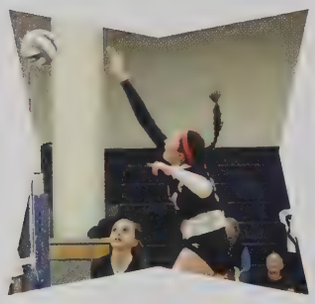

Sara Bakacs, Margherita Bassi, Caroline Cohen, Jillian Farabaugh, Jacqueline Foster, Emily Graff, Larsen Henken, Emily Melick, Nicole Parmenter, Katherine Semple, Heidi Simons, Sophia Twyman

# Junior Varsity

Zoe Behrakis, Samantha Cheung, Caylie Dueker, Kathrine Farrell, Emma Hauck, Audrey Herndon, Hannah Jozwiakowski, Victoria LaRow, Jessica Parmenter, Caroline Potter, AnnaMelora St. George, Jessica Venis

# Freshman

Andrea Azocar, Alexandra Bisson, Chloe Bridgemohan, Samantha Carroll, Rebecca Cohn, Kendra Keelan, Ella McFadden, Jordyn Nash, Kimberly Puopolo, Victoria Rossillo, Vanessa Smith-Boyle, Jessica Ye

# GOLF

Brendan Frain, Benjamin Hankey, Matthew Johnson, Michael Kelleher, Brian Knightly, David Lifson, Eric Lifson, Alexander Martin, Theodore McCluskey, John McKeon, Stephen Nobile, Matthew Organisak, Ryan Rogers, John Sutherland III, Darian Tavana, Jacob Titus

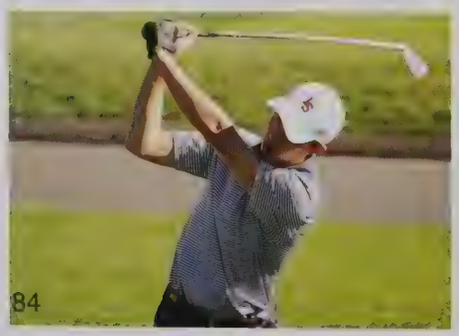

# Ultimate Frisbee

Julia Mickey, Claire Blazewicz, Ashley Wong, Sophie Touche, Clara Walsh, Megan Wei, Anna St. George, Shirley Ren, Charlotte Marshall, Jessica Ye, Aaron Epstein, Alec Jacobson, Jake Woolf, Jackson Wittenberg, Sam Mlawer, Ben Kukura, Cam Park, Dan Rabinovich, Scott Mcleash, Dominic Garzone, Thomas Griffin, Ido Katz, Bryce Moshimo, Tim Quirk, Gabe Longtine, Nick St. George, Santiago Garcia, Breylen Ammen, Ben Blackman, Jaden Busch, Evan Coughlin, Luke Belge, Will Emmery, Charlie Emery, Ethan Greenberg, Harry Hong, Lars Hejerpe, Osmani Rodriguez, Alden Young, Aaron Corin, Cal Hamandi, Jamie Helsingius,

# Girls Basketball

## Varsity

Grace Bilbe, Hannah Brodsky, Lauren Foley, Shelby Greene, Amelia Harvey, Larsen Henken, Sarena Ho, Hannah Lepordo, Emily Melick, Sofia Rosa, Samantha Washburn

# Junior Varsity

Megan Chunias, Elizabeth Hamilton, Kerri Johnson, Hannah Jozwiakowski, Paige Maxwell, Katherine McCarthy, Katherine Molloy, Caroline Potter, Emily Semple, Kareema Tyler, Karly van Leer, Kelly Wolin

# Freshman

Georgia Berry, Marielle Faucher, Emily Hyer, Caroline Johnson, Samantha Kateman, Kerstin Kelly, Madisyn Lever, Lucca Macdonald, Julia Martin, Olivia Vandervelden, Courtney Wessel

# Boys Basketball

## Varsity

Jamal Allen, Ryan Boland, Frank Durant III, Benjamin Girzon, Chandler Katz, Michael Kenney, Da'Quan Lee, Nikhil Lele, Judson Martindale, Jack O'Connell, Nicholas Rice, Harlan Smart, Jack Sorbo, Travis Surin

# Junior Varsity

Jayden Brown, Myles Carter, Tate Ciccolo, Brett Flanagan, Brendan Frain, Noah Gies, Thomas Griffin, Joshua Herron, Owen Kinney, Milind Lele, Peter Lindblom, William Melick, John Parker, Alec Zaccardo, Shangfu Zuo

# Freshman

Samuel Anderson, John Clarance, Jack Coletti, Niall Dermady, Jack Gray, Samuel Gray, Jacob Hawk, Benjamin Kateman, Stephen Kennedy, Brennan Marilla Jr, William Parker, Jesse Sun, Treon Washington, Joseph Weinstein, Kahmari Williams

# Girls Hockey

Izzy Aquaviva, Kayla Bain, Alyssa Berardino, Michelle Charest, Hayley Cooper, Madison Croteau, Delaney Dolan, Alison Dwyer, Siobhan Frey, Alyssa Lee, Danielle Lu, Alexandra Marcoux, Kerri Maron, Natalie McCarthy, Isabelle Nelson, Kylie Oblak, Fiona Tobin Emily Stankard

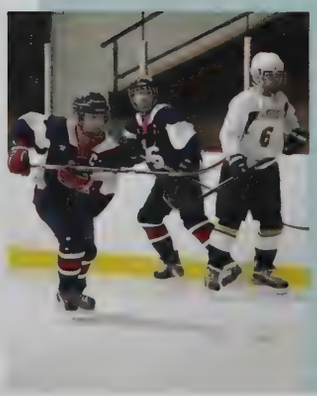

# Boys Hockey

Thomas Bacon, Justin Bain, Drew Baker, Myles Cohen, Daniel Desmarais, Ryan Duffy, Seamus Fagan, Benjamin Hankey, Eric Holden, Cameron Kessler, William Marchand, Aidan Maron, Jack Martin, John McKeon, Derek Nash, Tyler Noone, Alexander Ottenberg, Michael Provvisionato, Jackson Reading, Connor Reinhold, Aidan Rogers, Ryan Rogers, Brendan Ross, William Sheldon, Ryan Tobin, Brendan Toland, Owen Toland

# Nordic Skiing

## Girls

Elizabeth Alwan, Mei Asada, Zoe Belge, Hannah BenDavid, Adalyn Bigelow, Elizabeth Bigelow, Claire Blazewicz, Jenna Block, Amelia Brown, Tess Brunner, Margaret Carlough, Rebecca Cohn, Lucy Cousins, Anya Elder, Eva Elder, Sasha Forester, Maddisen Frissora, Lee Goff, Meredith Grimes, Alexa Herzog, Marissa Honens, Ella Houlihan, Willow Huppert, Marielle Mason, Sage McClure, Lauren Messina, Elizabeth Murphy, Natalie O'Connor, Caroline Orgel, Natalie Pelon, Lauren Petronio, Chloe Pingeon, Emmalene Plunkett, Amelia Poch, Lorelei Poch, Dana Rubenstein, Aniko Springsteel, Lisa Stevenson, Abbey Sykes, Claire Telfer, Abigail Wight, Julia Wyatt, Elizabeth Yeager

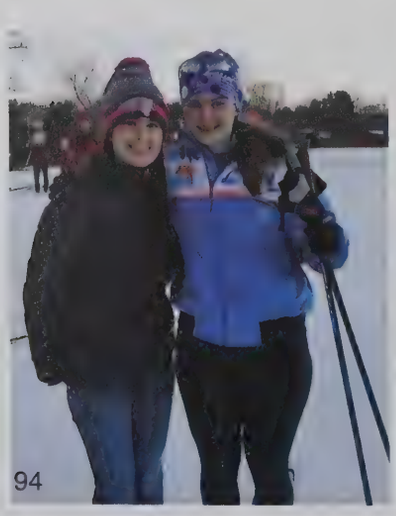

# Nordic Skiing

## Boys

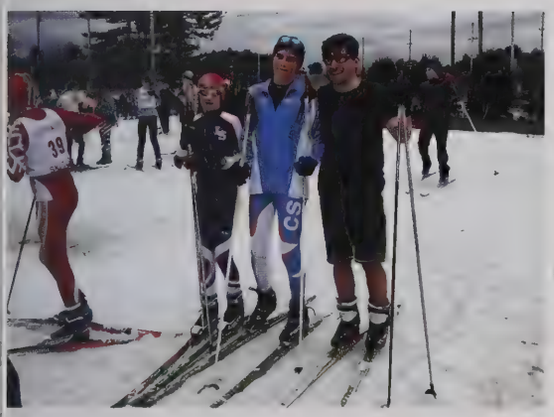

Benjamin Adams, Nicholas Beard, Jackson Bleakley, Nicholas Broadbent, Aaron Corin, Evan Coronado, Eliot Eckhouse, Jacob Erman, Rylan Forester, Dylan Freedman, Jacob Frissora, Ryan Heindel, Daniel Hoenig, Michael Hullinger, Matthew Joachim, William Kline, Jake Laguerre, Andrew Lee, John Logan, Maximilian Marolda, James McCready, Ryan Meal, Eli Newell, Benjamin Pelon, Matthew Reading, John Riordan, Benjamin Ryan, Samuel Ryan, Alexandre Singer, Colin Steiger, Kevin Telfer, Edward Truex

# Alpine Skiing

## Girls

Elizabeth Alwan, Mei Asada, Zoe Belge, Hannah BenDavid, Adalyn Bigelow, Elizabeth Bigelow, Claire Blazewicz, Jenna Block, Amelia Brown, Tess Brunner, Margaret Carlough, Rebecca Cohn, Lucy Cousins, Anya Elder, Eva Elder, Sasha Forester, Maddisen Frissora, Lee Goff, Meredith Grimes, Alexa Herzog, Marissa Honens, Ella Houlihan, Willow Huppert, Marielle Mason, Sage McClure, Lauren Messina, Elizabeth Murphy, Natalie O'Connor, Caroline Orgel, Natalie Pelon, Lauren Petronio, Chloe Pingeon, Emmalene Plunkett, Amelia Poch, Lorelei Poch, Dana Rubenstein, Aniko Springsteel, Lisa Stevenson, Abbey Sykes, Claire Telfer, Abigail Wight, Julia Wyatt, Elizabeth Yeager

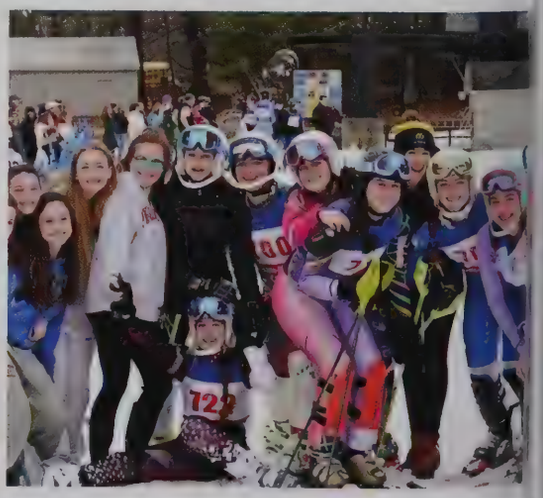

# Alpine Skiing

## Boys

Benjamin Adams, Nicholas Beard, Jackson Bleakley, Nicholas Broadbent, Aaron Corin, Evan Coronado, Eliot Eckhouse, Jacob Erman, Rylan Forester, Dylan Freedman, Jacob Frissora, Ryan Heindel, Daniel Hoenig, Michael Hullinger, Matthew Joachim, William Kline, Jake Laguerre, Andrew Lee, John Logan, Maximilian Marolda, James McCready, Ryan Meal, Eli Newell, Benjamin Pelon, Matthew Reading, John Riordan, Benjamin Ryan, Samuel Ryan, Alexandre Singer, Colin Steiger, Kevin Telfer, Edward Truex

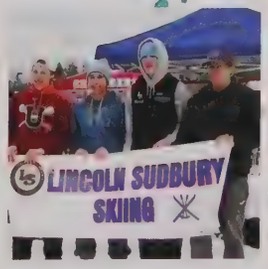

# Swim & Dive

Juliet Goswami, Daniella Perlov, Maggie Flynn, Olivia Brown, Camille Slattery, Caroline Kenney, Michela Eckhouse, Shannon Johnson, Nick Alfonso, Colton Chung, Henderson Sykes, Santiago Garcia Lavanchy, Janie Petraglia, Caroline Goswami, Julie Hultin, Clare Sullivan, Caroline Thomas, Lexi Barrera Catherine Oppenheim, Abigail Marks, Nika Cinicola, Courtney Brown, Anna Munuz, Madison Walsh, Chris Ganio, Justin Rastinejad, Natalie Pace, Toni Brennan, Catherine Pinto, Mary Roche, Ingrid Hjerpe, Lars Hjerpe, Carson Hunsberger, Isaac Tilbor, Ryan Barrera, Patrick McNulty, Brian Knightly, Bella Borg, Julie Kennedy, Sohan Mewada, Francoise Hultin, Charlotte Hogan Seth Joachim, Ben Yamron Colin Baker, Henry Stowell, Nick Kambanis , Colin Alie, Samson Abdul-Khabir Conor Lee Ben Cehelsky, Kevin Kennedy Meredith Ackley, Emily Hurtig, Hannah Celhelsky, Mirrah Papovsky, Kara Cromwell

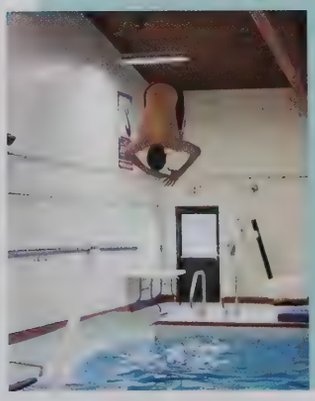

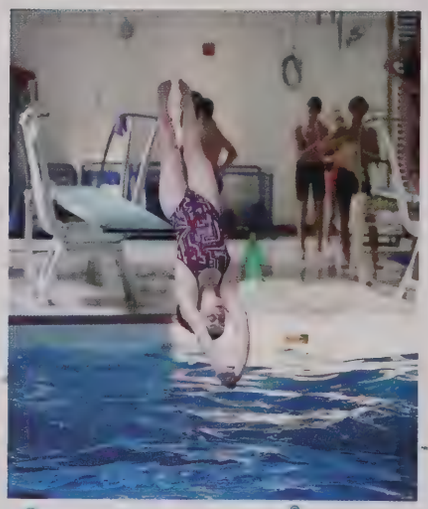

SEMALSKY

STOWELL

NOVSKY

SST

# WRESTLING

John Bull, Francisco Colon, Ryan Cullen, Silvio Dionisotti, William Dunn, Timothy Dunphy, William Fraser, Ryan Freeman, Taylor Gardent, Andrew Gigliotti, Brett Goldman, Samuel Granahan, Daniel Hamilton, Grady Helliwell, Dylan Hyde, Brendan Kelleher, Michael Kelleher, Jack Kelly, Daniel Kerrigan, Jacob Lipski, Benjamin Marotta, Andrew Marshall II, Denis Melnic, Nicholas Mobassaleh, Morgan Molloy III, Braden O'Connell, Jeffrey Ovian, Quinn Pontz, Andrew Richard, Troy Shallow, George Smerlas, Ethan Sussman, Vincent Tabola, Jonathan Vellom, Mason Ward, Davis Williams, Kyrie Williams, Abram Wine

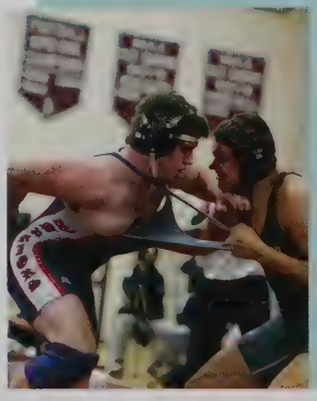

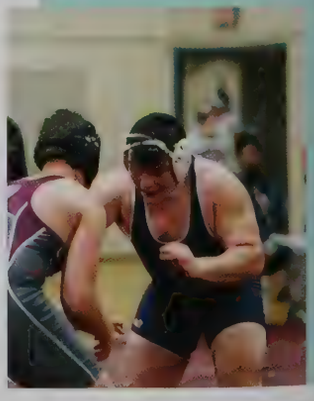

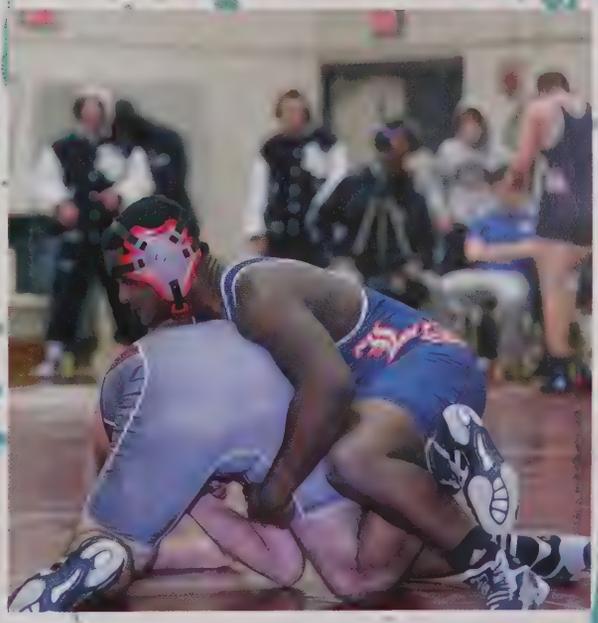
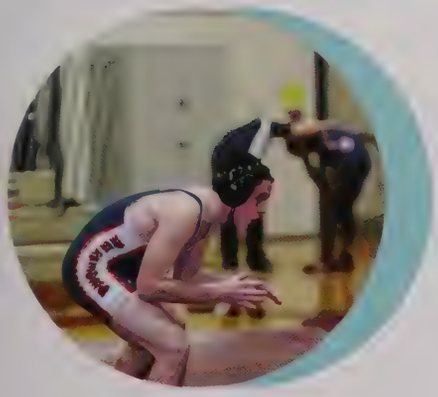

# Girls Winter Track

Alexa Babick, Sophie Bannerman, Cecilia Barnes, Clara Bisson, Kara Bolli, Melanie Brener, Kylie Cadogan, Hannah Chen, Marni Clary, Elizabeth Concannon , Ciara Conway, Anna Curnan-LaCava, Gabrielle Drumm-Schwartz, Kathrine Farrell, Leanne Fitzpatrick, Lauren Forman, Anna Frey, Charlotte Furman, Lia Gallo, Meghan Garrett, Ariannah Gervais, Sarah Goodrich, Emily Gorman, Rebecca Gorman, Emma Hauck, Isobel Hayes, Audrey Herndon, Emma Hodges, Samantha Johansen, Elizabeth Kaufmann, Ariel Keklak, Nicole Kerrigan, Katherine Kohler, Anne Levoy, Nancy Lucier, Bayley Macnamara, Katherine Malone, Eliza Martin-Rosenthal, Isabella Martinez, Shannon McDonald, Sydney Merrill, Julie Miller, Dana Marie Murphy, Marie Nevils, Milly O'Brien, Sophia Proctor, Margaret Rutherford, Birgitta Salvesen-Quinn, Sadhika Sampath, Emma Segel, Keira Semerjian, Katherine Shannon, Catherine Solakian, Alina Strileckis, Elizabeth Strileckis, Clara Vigener, Mia Vigener, Tiauna Walker, Rachel Wiesler, Rachel Ziffer, Kathryn Zurka, Michelle Zziwa

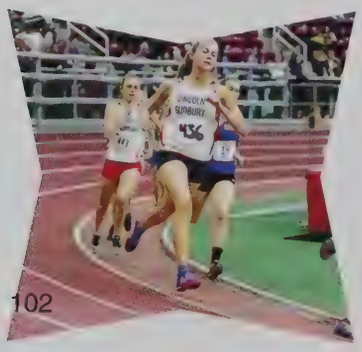

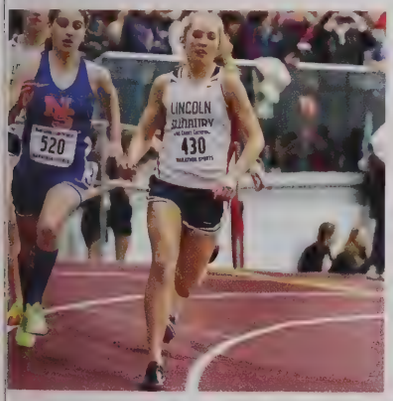

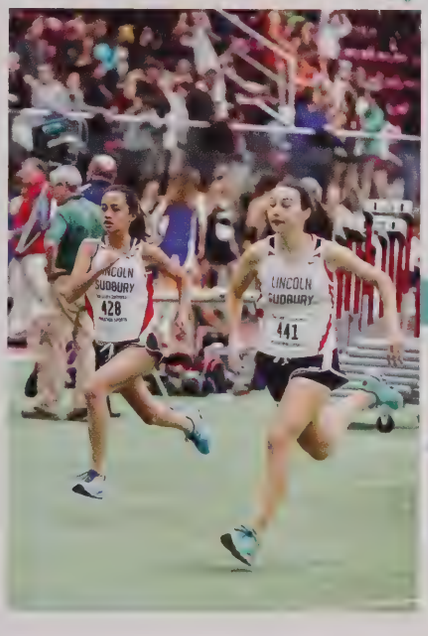

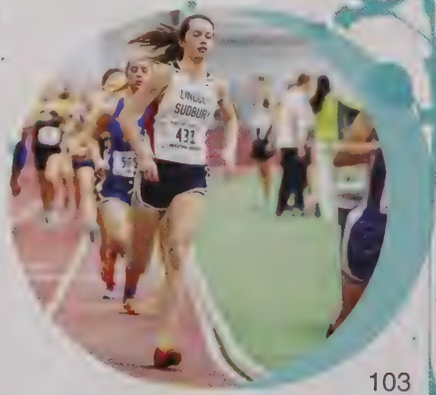

# Boys Winter Track

Abdirahmaan Ali, Liibaan Ali, Matthew Allor, Marc-Antini Antwi-Ayim, Zachary Barsamian, Ethan Beatty, Nicholas Carter, Nathan Chapman, Peter Ciccarello, Andrew Clark, Mark Crane, Joseph Curnan-LaCava, Zacharie Day, Joseph DeSantis, Andrew DiPietro, Ian Doyle, Evan Driscoll, James Ensley, Conor Farrell, Victor Figueroa, Jack Fletcher, Colin Garvin, Reshawn George, Adam Gyuris, Ian Herel, Michael Kennedy, Michael Kossuth, Gerald Leith III, Aidan Levine, Michael Long, Max Lustig, Khalil Lynch, Nathaniel Marotta, Evan Marrow, Bryce Mashimo, Ethan McCullough, Samuel Mlawer, Jonathan Nichols, Patrick O'Beirne, Daniel Parangi, Vondre Parham, Ethan Payne, Bailey Prince, Jacob Pullen, Cristian Roby, Brendan Roche, Anderson Shew, Andrew Sifferlen, Christopher Smart, Chandler Snodgres, Ethan Sonderfan, Curtis Taylor, Nicholas Virkler, Ernest Wallace

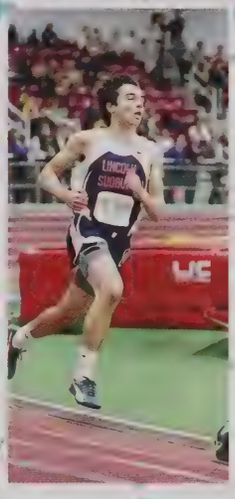
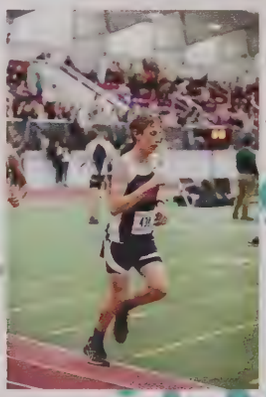

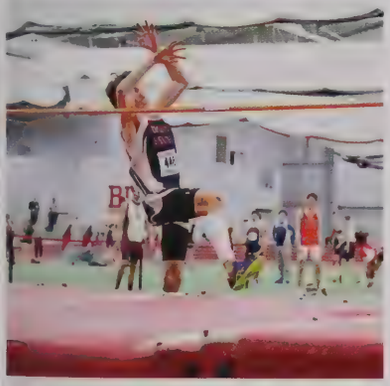

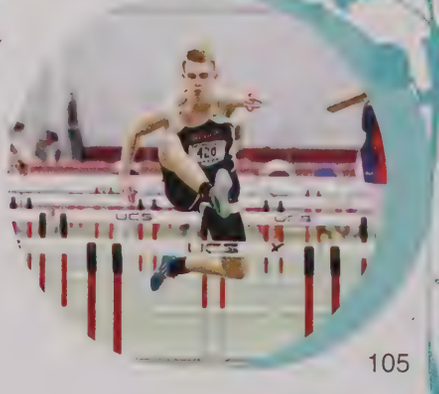

# Girls Lacrosse

## Varsity

Clara Bisson, Kylie Cadogan, Regan Carlin, Hannah Chen, Madison Croteau, Katherine DeFreitas, Sophia DeFreitas, Jillian Farabaugh, Emily Gorman, Emma Hodges, Caroline Krumsiek, Katherine Malone, Katherine McCarthy, Meaghan McCarthy, Elizabeth Palumbo, Courtney Quirk, Abigail Rogers, Isabel Ross, Margaret Rutherford, Caleigh Simons, Brianna Stokes, Makayla Ward, Kelly Wolin, Katharine Yenke

## JV Red / JV Blue

Kethleen Almeida, Serena Burke, Molly Clements, Isabella Faber, Anna Garzone, Emma Guzi, Lynne Hamel, Ashley Hettrich, Lauren Koenig, Kerri Maron, Katherine McCarthy, Elizabeth Murphy, Abigail Rogers, Courtney Wolin, Jamie Ashkinos, Ashley du Toit, Anya Elder, Kayla Grosso, Cecilia Gutierrez, Lynne Hamel, Eliza Jacobson, Brenna Katz, Erin Klapper, Lauren Koenig, Danielle Lu, Lucca Macdonald, Marissa Massey, Julia McCart, Natalie O'Connor, Sophia Proctor, Sarah Stankard, Emily Sykes

# Boys Lacrosse

## Varsity

Gutemberg Almeida, Gregory Babikian, Myles Cohen, Ryan Donlan, Jack Evans, Seamus Fagan, Whitney Findlay, Hayden Frey, Adam Fuhrman, John Garrity, Caleb Geitz, Aaron Gigliotti, Taylor Goodwin, John Herlihy, Matthew Herlihy, Eric Holden, Chandler Katz, Christopher Kelly, Isaac Klein, Aidan Maron, Evan Marrow, Connor McCarthy, Nicholas Mitchell, Dillon Murphy, Braden O'Connell, Peter Rizzotti, Daniel Ryan, William Sidari, Harlan Smart, Kyle Smith, Colin Steiger, John Sutherland III, Owen Toland, Brendan Trovato, Trevor van Leer, Cameron Vona, Luke Walker, Matthew Ward, Bretton Williams

## JV

Stephen Brackett, Frank Durant III, Matthew Ference, Paul Forester, Ryan Freeman, Jacob Frissora, Samuel Gray, Alexander Kelly, Mathew Kreidberg, Conor Lee, Aidan Levine, David Lifson, Oscar Maltez, Cameron Marcoux, William Melick, Michael Provvisionato, Jacob Titus, Brendan Toland, Edward Truex

## Freshman

Cameron Anderegg, Zachary Armour, Matthew Becker, Jackson Bleakley, Andrew Brown, Peter Cannon, Tyler Flecke, Shane George, Jack Gray, Adam Howard, Brooks Howell, Dylan Hyde, Joshua Jacobson, Christopher Kenney, Jake Laguerre, Parker Luther, Christopher Manente, David Marchand, Brennan Marilla Jr, Gavin O'Brien, Connor Orr, Jackson Reading, Joseph Rizzo, Aidan Rogers

# Softball

## Varsity

Meredith Baxter, Megan Cain, Emily Graff, Ella Houlihan, Alexandra Kantrovitz, Kerstin Kelly, Alyssa Lee, Marielle Mason, Nicole Pellegrino, Rachel Pellegrino, Jacqueline Reardon, Alyssa Rossillo, Laura Sarnie

## JV

Allison Barth, Alexandra Bisson, Julia Carroll, Monica Ciaffi, Siobhan Frey, Natalie McCarthy, Katherine Shannon, Brenna Sherrer, Jessica Venis, Madison Walsh

# Baseball

## Varsity

Andrew Baker, Rory Bordiuk, John Carlson, Benjamin Cehelsky, Ryan Cusick, Alexander Dillon, Rylan Forester, Christopher Galland, Thomas Garcia-Meitin, Adam Generoso, Ian Herel, Scott Holzwasser, Theodore McCluskey, Ethan McCullough, John Parker, Deven Pathak, Jonathan Rowe, Jacob Shashoua, Justin Vandervelden, Michael Zhang

## JV

Ethan Benton, Daniel Desmarais, James Dillon, Brett Flanagan, William Fletcher, William Fraser, Benjamin Hankey, Milind Lele, Jakob Madden, John McKeon, Matthew Perricone, Jacob Pullen, Keith Schmelter

## Freshman

Matthew Allor, Joseph Caloiero, Alexander Cannon, Nicolas Emerson, Jack Fletcher, Brendan Frain, John Ginand, Benjamin Kateman, Connor Lachman, Ryan Lutz, William Parker, Zachary Roth, William Stone, Walter Stowell IV

# Girls Track

Meredith Ackley, Mei Asada, Alexa Babick, Sara Bakacs, Sophie Bannerman, Cecilia Barnes, Georgia Berry, Marisa Bloom, Sera Borg, Melanie Brener, Caitlin Carter, Megan Chunias, Sarah Cobb, Caroline Cohen, Emily Cohen, Emma Cohen, Rebecca Cohn, Elizabeth Concannon , Julia Concannon, Ciara Conway, Anna Curnan-LaCava, Gabriella DeSantis, Sophia DiMambro, Gabrielle Drumm-Schwartz, Kathrine Farrell, Marielle Faucher, Leanne Fitzpatrick, Sasha Forester, Lauren Forman, Sophia Fortunato, Jacqueline Foster, Anna Frey, Marissa Fuhrman, Charlotte Furman, Lia Gallo, Lee-Ling Gannon, Meghan Garrett, Ariannah Gervais, Rebecca Gorman, Rachael Grosso, Emily Guderian, Veronica Guo, Samantha Gutch, Elizabeth Hamilton, Emma Hauck, Isobel Hayes, Larsen Henken, Audrey Herndon, Itzel Herrera Garcia, Marissa Honens, Tara Hulen, Francoise Hultin, Julia Hultin, Willow Huppert, Kiley Hurstak, Samantha Johansen, Caroline Johnson, Shannon Johnson, Elizabeth Kaufmann, Molly Kavanagh, Kendra Keelan, Grace Keilen, Caroline Kenney, Nicole Kerrigan, Lauren Kim, Jenna King, Sophie Lannon, Anne Levoy, Nancy Lucier, Bayley Macnamara, Mackenzie Madden, Eliza Martin-Rosenthal, Isabella Martinez, Gabrielle Massey, Shannon McDonald, Sydney Merrill, Carolyn Messina, Julie Miller, Katherine Molloy, Charlotte Morgan, Dana Marie Murphy, Sarada Murrett Kam, Lucinda Nevils, Marie Nevils, Alessandra Nicastro, Cailin Nigrelli, Cara Nobile, Milly O'Brien, Caroline Orgel, Meghan Palumbo, Azalyn Patterson, Jessica Puopolo, Maya Raghavan, Sarah Reilly, Birgitta Salvesen-Quinn, Sadhika Sampath, Allegra Schejtman, Brittany Schultz, Emma Segel, Alanna Semerjian, Keira Semerjian, Emily Semple, Adibah Shaikh, Heidi Simons, Camille Slattery, McShane Sneath, Catherine Solakian, Emily Stankard, Lisa Stevenson, Tatiana Streltsova, Alina Strileckis, Summer Stuart, Morgan Thomas, Sophia Twyman, Olivia Vandervelden, Clara Vigener, Haley Walker, Paige Wessel, Rachel Wiesler, Sydney Wry, Rachel Ziffer, Madelyn Zuckerman, Kathryn Zurka, Michelle Zziwa

# Boys Track

Abdirahmaan Ali, Liibaan Ali, James Anderegg, Jacob Anthony, Marc-Antini Antwi-Ayim, Devon Atwood, Zachary Barsamian, Nathan Bennett, Robert Bennett, Jeffrey Berlowitz, Joshua Brener, Tyreke Bruce-Ranno, John Bull, Christopher Bursaw, John Carter, Nicholas Carter, Nathan Chapman, Max Christman, Peter Ciccarello, Blake Comrie, Aaron Corin, Mark Crane, Christopher Crean, Joseph Curnan-LaCava, Darius Delmore, Aidan Dermady, Niall Dermady, Joseph DeSantis, Andrew DiPietro, Davis Donley, Aidan Doyle, Evan Driscoll, William Dunn, Ross Elkort, James Ensley, Victor Figueroa, Noah Gies, Nicholas Glaser, Adam Gyuris, Christopher Harrison, Austin Heisey, Devin Hubbard, Matthew Joachim, Seth Joachim, Shea Justice, Nicholas Kambanis, Benjamin Katcher, Joshua Kateman, Alexander Kaufmann, Alexander Keilen, Michael Kennedy, Owen Kinney, Michael Kossuth, Andrew Lee, Evan Lee, Gerald Leith III, Peter Lindblom, Jason Liu, Michael Long, Max Lustig, Stuart Lustig, Brian Lynch, Conor Madden, Matthew Maloney, Trevor Mannherz, Benjamin Marotta, Bryce Mashimo, Dante Muzila, Jonathan Nichols, Conor O'Brien, Daniel Parangi, Vondre Parham, Ethan Payne, Matthew Reading, Sawyer Reagan, Harrison Reiter, Brendan Roche, Robert Roosa, Samuel Scribner, Rohan Sharma, Anderson Shew, Andrew Sifferlen, Alexandre Singer, Christopher Smart, Chandler Snodgres, Jordan Snodgres, Jack Sorbo, Henderson Sykes, Vincent Tabola, Max Thebaud, Howard Tsang, Nicholas Virkler, Ernest Wallace, Mason Ward, Kyrie Williams, Wyatt Young, Alec Zaccardo, Samuel Zhou, Yonatan Zur

# Girls Tennis

Allegra Bernene, Katherine Bettenhauser, Jenna Block, Sarah Campbell, Alice Clements, Caroline Coughlin, Emily Hyer, Fallon Keane, Rebecca Koerwer, Ilana Korogodsky, Christie Labib, Kristianna Maloof, Lauren Mandt, Mirrah Papovsky, Raquel Smith, Erin Wood

# Boys Tennis

Michael Blicher, Evan Coughlin, John Darley Jr, Griffin Davis, Dylan Freedman, Luke Geel, Maximilian Glick, Kenneth Ho, Daniel Hoenig, Matthew Krinzman, Sohan Mewada, Samuel Miller, Matthew Organisak, Jacob Pentz, David Stewart, William Tarini, Drew Teitelbaum, Owen Trippe, Matthew Troughton, Colton Volpe, Andrew Vroman, Benjamin Xie, Xavier Zee

# Sailing

Benjamin Adams, Sarah Alix, Julia Bloesser, Nathan Borovick, Marni Clary, Blake Danziger, Eliot Eckhouse, William Emery, Maria Filatov, Tyler George, Madelyn Giles, Ryan Heindel, Victoria LaRow, Isabelle Lombardi, Caroline MacKeen, Grace Saville, Connor Simmons, Jeffrey Stinner, Julia Wyatt

## Girls Rugby

Zoe Belge, Amelia Brown, Dorothea Callen, Samantha Carroll, Makendra Casey, Ne'Tayjah Cassamajor, Amelia Cosgrove, Rojanaye Daley, Casey Dion, Trishla Gandhi, Lee Goff, Carolyn Hendry, Hannah Hodder, Ka'ree Horton, Navissia Jaggan, Meena Kumar, Madisyn Lever, Abigail Lipski, Shelley Liu, Caroline Marsh, Hailey Martinez, Kahmya Moss, Savannah Nesbitt, Suley Oller-Guerrero, Bria Phillips, Jessica Ravanis, Christele Saint Louis, Susana Severino, Olivia Stuart, Amanda Swenson, Kristina Troy, Destiny Vidal, Olivia Whitcomb, Nia Williams, Kayla Yee

## Boys Rugby

Bryan Almeida, Brian Arthur, Scott Barnes, Ryan Barrera, Ryan Boland, Calvin Carmichael, Matthew Castellani, Aidan Cavanaugh, Charles Cavanaugh, Benjamin Chunias, George Chunias, Michael Ciampa, Francisco Colon, Grant Comrie, Jack Connelly, Brian Cooper, Evan Coronado, Christopher Crean, Silvio Dionisotti, Timothy Dunphy, Matthew Flanagan, Declan Forde, Colin Garvin, Brett Goldman, Samuel Granahan, Benjamin Greenblatt, Matthew Guerra, Alex Gullotti, David Guzman, Samuel Halpern, Michael Kenney, Conlan Klapper, Richard Kornblum, Eric Kumar, Khalil Lynch, Jason Lyons, Jack MacKeen, Ernesto Maldonado, Andrew Marshall II, Christopher Miller, Anthony Moreno, Brandon Moreno, Patrick O'Beirne, Peterson Quissanga, Jason Schwartz, Ethan Sonderfan, Thomas Stranberg, Isaac Tilbor, Robert Townsend, Zachary Walsh, Jacob Williams

# Volleyball

## Varsity

Colin Alie, Felipe Carvalho, Conor Farrell, Daniel Finnegan, Allen Godwin, Nick Jowkar, David Lucier, Maximilian Marolda, James McCready, Stephen Nobile, Joseph Palmerino, Brennan Rotar, Brendon Roth, Samuel Ryan, Tristan Wolf, Shangfu Zuo

## JV A

Justin DiPietro, Jacob Hawk, Michael Hullinger, Liam Huston, William McCart, David McNicholas Jaden Perkins, Bailey Prince, Christian Smith,

## JV B

David Abraham, Jahzelle Bogus, Felipe Carvalho, Jacob Erman, Reshawn George, Yaniv Kaptsan, David Rowe, Daniel Stutman, Ethan Sussman, Jonathan Vellom, Mattias Wahlbin, Max Zuo

# School Events and Academics

LS has a great community with lots of opportunities for academic and social enrichment! Some of which include: language exchanges, club events, class projects, school field trips, football spirit, and much more! Overall, LS has a great and enviting school culture and this section is a great way to see not only that but also, what has been going on in in the school throughout the year!

# First Adventure

"It was really helpful to get older student's opinious and learn from thier prior experiences."

Chloe Bridgemohan

"It's great to see the new freshman and teach them what I've learned throughout my years here!"

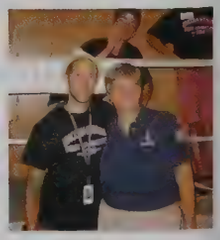

# The Variety Show

"It's so fun to see our teachers perform"

"[We] worked together to find fragments of poetry that dealt with different parts of the body... We tried to make our purpose as clear as possible... Overall, we wanted to show that poetry is something which can be active and visceral"
English Department

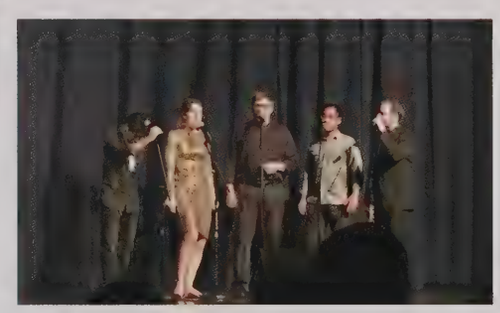

"The dances were so awesome! Good job everyone!"

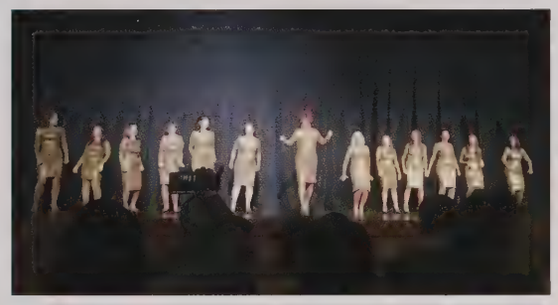

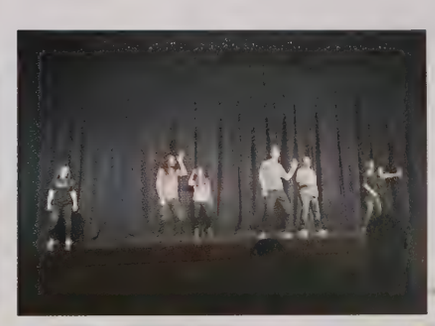

# Diversity Workshop

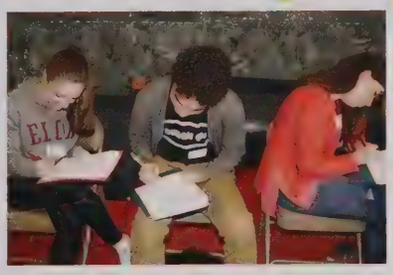

This is a workshop for 9th Graders to learn and discuss diversity in LS and the world

# STURBRIDGE

"The trip... is all about bringing to life what AP US students are studying about, the change from the country's pleasant agricultural past to the mercantile and industrial future." -Mr. Gilman

# Block Island

"This was an amazing trip , filled with exciting and informative activites."

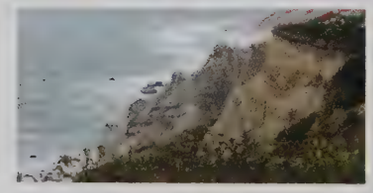

Advisors:
Sanders-Flemming
Pegram

# Cambodia Trip

"I will always cherish this trip. It enabled me to make lasting friendships and to immerse myself in a different culture."

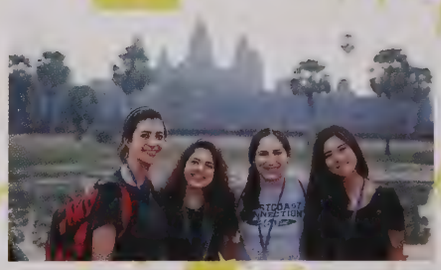

# Spanish Exchange

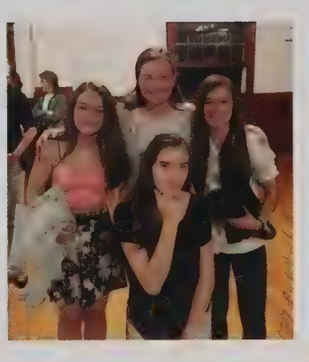

"Even though our cultures are very different, I've become good friends with a lot of people in Spain and I know We'll stay in touch."

"Even though we don't get to see them for long, it was really hard to say good bye"

# German Exchange

"We had lots of fun while the exchange students were here... It was so nice to have them here and to learn german, especially, their dialect, Bavarian. It was like having another twin for three weeks"
**Amelia Poch**

# Semester Abroad

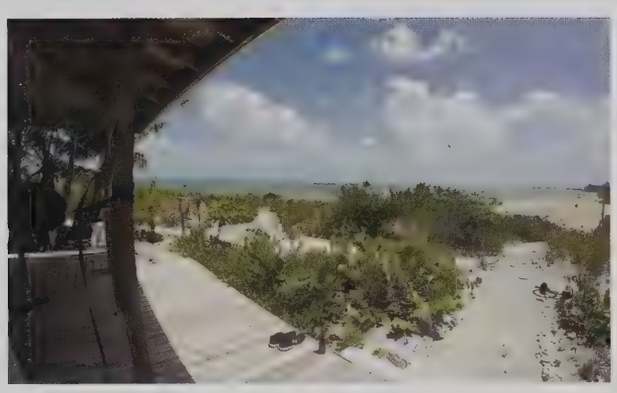

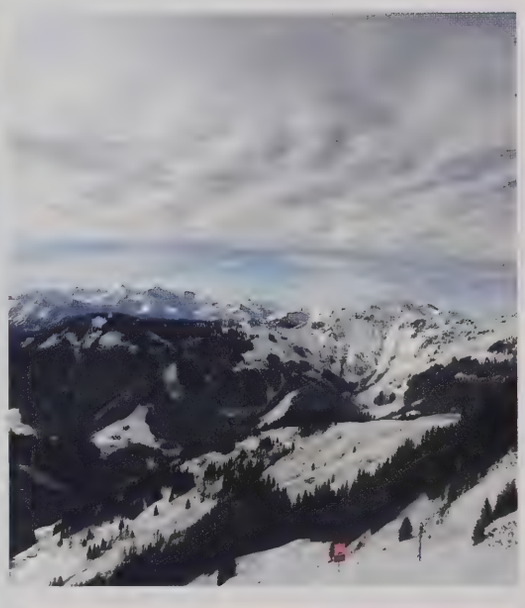

"Doing a semester abroad really changed my life for the better"

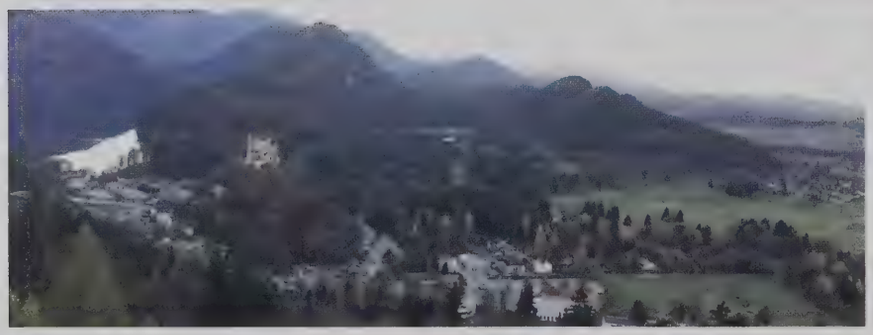

"It was emotionally challenging... but also amazing because I was immersed in the culture completely"

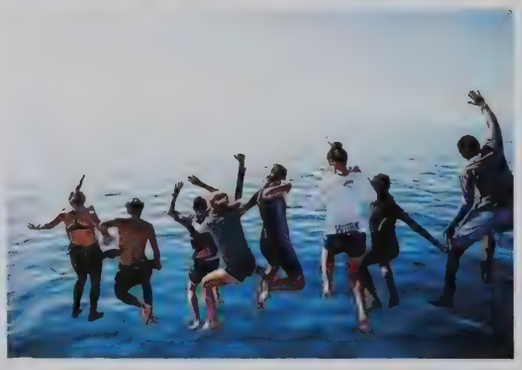

# World War II & Cold War Trip

# Egg Babies

Thomas Eggison

Bella

Eggna Mode

Aleggra

Breakfast

This Psychology project helps students simulate what it is like to have a baby as a teenager, as well as teach them about human development.

# YWLC Retreat

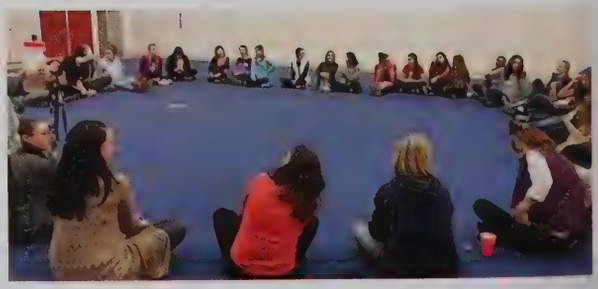

# Poetry Outloud

"Hours, days, and years slide soft away,/ In health of body, peace of mind,/ Quiet by day"

Alexander Pope

**Finalists:** J. Martin, K. Malloy, S. Block, I. Terpstra, S. Chala, K. Dawson, P. Kundo, J. Cinicola, E. Chistenfeld, L. McGrath, M. Ramani, I. Anderson

**Winner:** Kendall Dawson

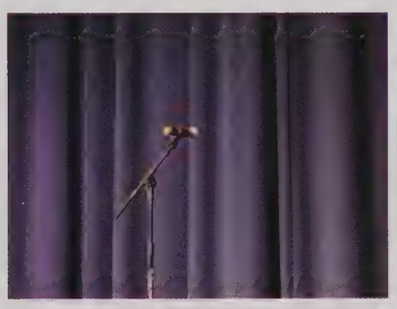

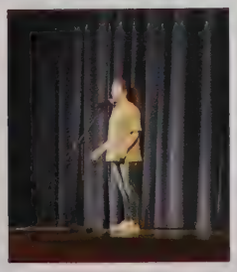

**Poems Performed:**

Wonder Bread
Dear Reader
Onions
Revenge
Sanctuary
It couldn't Be Done
Ode on Solitude
Diameter
Caged Bird
Ode
Echo
A Locked House
Zoom!

# Powder Puff

DO IT
B16

"The Seniors win every year"

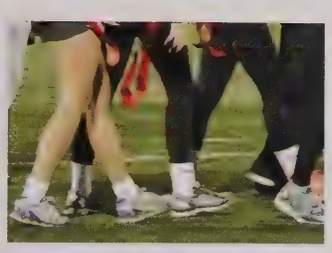

# LEGEN17ARY

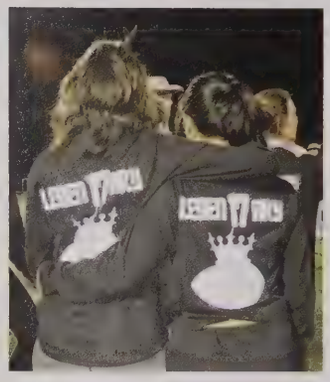

# FOOTBALL SPIRIT

"IT'S VERY FUN TO WATCH FROM THE FAN SECTION AND SUPPORT THE TEAM"

# Thanksgiving Luncheon

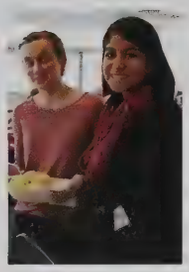

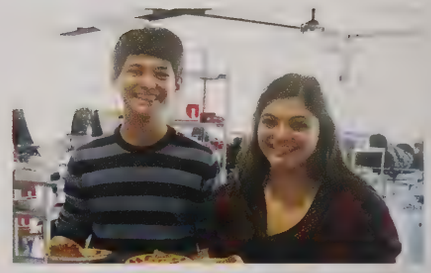

"These are the ones who will be the futures... to be able to cross the generations is great"
Dance Lady

"To honor the senior citizens who have been giving back for years and years... to support all of us...it's a way to have this intergenerational times together"
Teacher, Susan Frommer

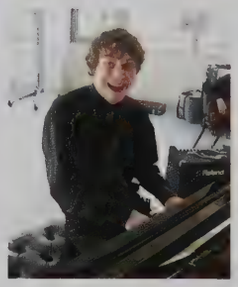
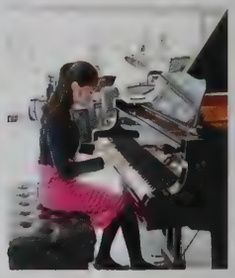

"I'm so greatful to have such a great community, where everyone works together. This is really important for intergenerational connections which makes a stronger community at LS"
Ella H.

"We meet all our friends and we meet all you guys again"
Senior citizen, Carl Leopordo

124

# MLK Syrian Assembly

"It was really eye-opening to learn about this important topic and see how successful this L-S alum is."

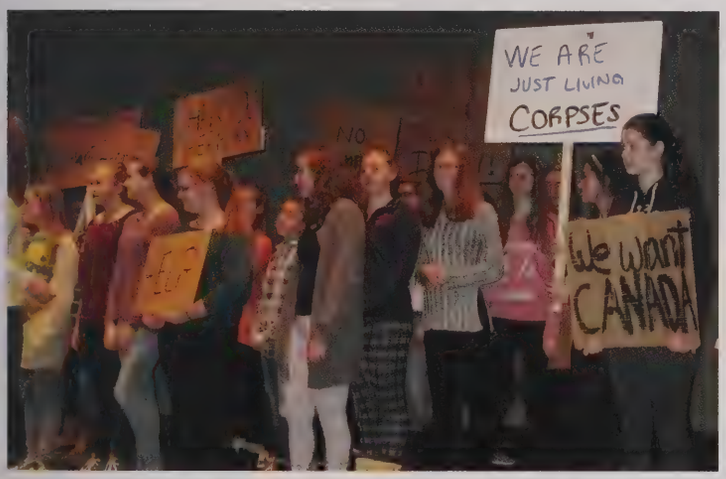


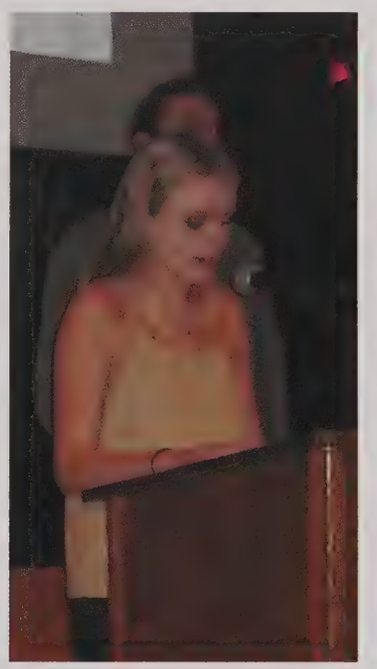

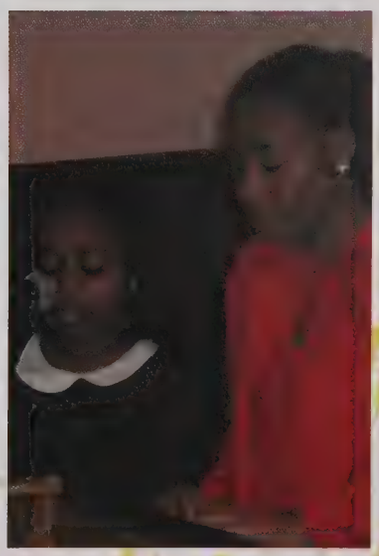

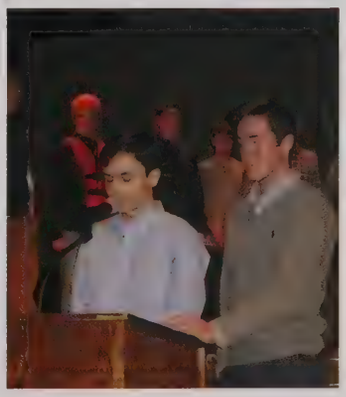

# Staff and Underclassmen

The LS staff are some of the best in the state. They bring new and inventive techniques into their classrooms to hep students excel, and foster an environment of care and mutual respect. The students at LS are involved in many activities and are successful on a social and intellectual level. They uphold the core values of LS and strive to one day change the world. LS is very proud of its students and staff.

# STAFF

Alfonso Abadia
Debbie Aiello
Rami Alwan
Linda Andersen
Yoshitaka Ando
Nathaniel Armistead
Charli Asta-Ferrero

Gail Baker
Chris Belmont
Toni Benhaim
Ruth Anne Bergmann
Jim Berry
Kate Berry
Virginia Blake

David Bloom
Kristen Bodkin
Maureen Bolton
Mary Brunson
Kelly Bultema
Michael Bunting
Mary Buonamico

Eleanor Burke
Tracy Burke
Patricia Burkhardt
Desiree Butter
Vicky Caburian
Donna Cakert
Joan Campbell

Lynn Carlson
Julie Carnevale
Rebecca Carr
Janette Cavallo RN
Nancy Childress
Timothy Cobbett
Jean Cole

Dave Cole
Laura Cole
Ben Coleman
Christopher Collins
Dan Conti
Rachel Cooke
Jillian Coutu

Ariel Cox
Sandy Crawford
Karen D'Amore
Tom Danko
Bill Davison
Carolyn D'Isidoro
Colleen Demers

Charles Despotopulos
Steve Desrosiers
Kayla DeWees
Nicole Digenis
Nancy Dion
Katelyn Dix
Brandon Dorey

Steven Driscoll
Jennifer Dubois
Fred Egizio
Kristen Ehrler
Peter Elenbaas
Carly Evans
Andrea Falzone

Brian Fauvel
Barbara Feger
Sarah Fetterhoff
Sara Fine-Wilson
Isaac Fisher
Laura Fitzgerald
John Flynn

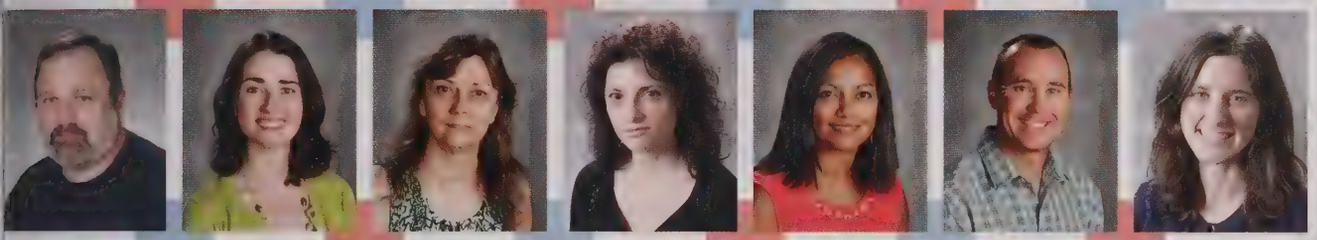

Donald Foss
Nicole Frattaroli
Susan Frommer
MJ Galano
Humberlys Galindez-Tovar
Greg Gammons
Jennifer Garfield

Katie Garland
Kelly Gaudreau
Joan Gaumnitz RN
Ponah Gillespie
Joshua Gilman
Patty Gogan
Nancy Goldstone

Mel Gonsalves
Cristina Gonzalez
Ellen Goodman
David Grace
Mary Ann Grady
Pat Graham
Thomas Grandprey

Barbara Grant
Sarah Greeley
Caroline Han
Conor Hanover
Nancy Hart
Steven Henning
Christopher Herbert

Michael Hickey
Estee Hill
Lorraine Hodin
Sarah Hogan
Emily Hopwood
David Hosford
Lynne Hunter, M.Ed., CCC

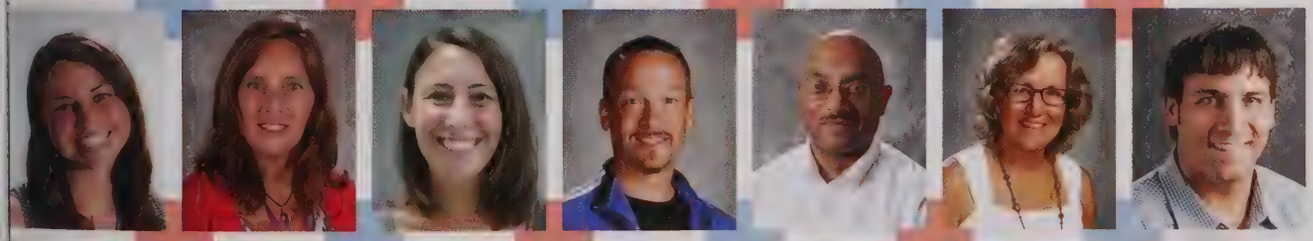

Shari Idelson
Christine Iskandar
Amy Jacobs
Kurt James
Phillip James
Alissa Jarvis
Timothy Jason

Shea Justice
Shoshi Kahn-Woods
Judy Katalina
Diane Kaufman
Debra Kaye
Julia Keith
Ken Kimura

Susan King
Amanda Klein
Elizabeth Kneiper
Ann Kramer
Stephanie Kunst
Denise Lawhorn
Paula Leporati

Anne Marie Lesniak-Betley
Carol Lewis
Dan Lewis
Tom Lewis
Shawn Lingley
Tracie Lopez
Lisa Lupinacci

Tracey Lyon
Brandi Mahlert
Melanie Mahoney
Nancy Malloy
Mike Malone
Beth Mangano
Mary Lou Marion

Mark Mason
Jeffrey Mazza
Kelly Mazza
Doreen McCarthy
Elizabeth McClung
Douglas McCraith
Angela Medeiros

Jason Medeiros
Davis Mercier
Shawn Miller
Bruce Millet
Elisa Mills
Jane Murphy
Paula Myers

Timothy Nikula
Bouke Noordzij
Meghan Notari
Annalisa Notaro
Gail Nozik RN
Andrew Nyamekye
Colette Nygren

Barbara O'Connell
Carol Padden
Melanie Palma
Jong Kwan Park
Samantha Parker
Leslie Patterson
William Pegram

Mark Perec
Suanne Peterson
Dennis Phillips
Diana Phillips
Emily Phillips
Shara Pilch
Rebecca Platt

Deborah Proctor
James Raffel
Aida Ramos
Hanka Ray
Jennifer Reen
Rebecca Reitz
Allison Richardson

Francesca Ricker
Anthony Rigoli
Steven Roderick
Carmen Rodi
Kevin Rossley
Laura Rotondo
Dot Samsi

Alison Sanders-Fleming
Mark Santoro
Paul Sarapas
Carol Schroeder
Daniel Schuler
Kim Schultz
Melisa Shen

Susan Shields
Paul Shultz
Christopher Shutzer
Jamie Silberzweig
Caroline Singler
Elaine Snyder
Mark Sobkowicz

Helen Sotiriou
Christopher Stanek
Silvana Stephen
Marci Stoda
Adrienne Swenson
Kathleen Thompson
Thomas Valentine

Renee Vasquez-Solis
Mike Vayda
Dave Walsh
Mary Jane Walsh
Alex Wankowicz
Matthew Warner
Beverly Weinberg

Lisa Weiss
Seth Weiss
Danielle Weisse
Matthew Wentworth
Erica Wilsen
Brendan Wimberly
Bella Wong

Heath Wright
Richard Young
Francy Zingale

# NINE

Simon Abdal-Khabir
Alexander Acquaviva
Liibaan Ali
Sarah Alix
Lucas Allen
Matthew Allor

Kethleen Almeida
Angelina Amoo
Cameron Anderegg
Spencer Andersen
Samuel Anderson
Jacob Anthony

Zachary Armour
Brian Arthur
Jamie Ashkinos
Devon Atwood
Andrew Austin
Andrea Azocar

Taylor Bahn
Alejandra Baker-Hughes
Caroline Barabell
Bastien Bauer
Matthew Becker
Robert Bennett

Georgia Berry
Adalyn Bigelow
Grace Bilbe
Alexandra Bisson
Jackson Bleakley
Sofia Block

Serena Bradley
Joshua Brener
Chloe Bridgemohan
Jenna Brockman
Andrew Brown
Tyreke Bruce-Ranno

Abigail Bulens
John Bull
Jaden Busch
Modesty Butler
Michael Byrne
Joseph Caloiero

Alexander Cannon
Peter Cannon
Regan Carlin
Nola Carlson
Calvin Carmichael
Samantha Carroll

John Carter
Nicholas Carter
Katherine Castellani
Sophia Castellani
Chloe Casto
Aidan Cavanaugh

Charles Cavanaugh
Emily Champa
Abigail Chittenden
Elena Christenfeld
Colin Christian
Emma Christman

Max Christman
George Chunias
Monica Ciaffi
Roberta Ciaramella
Peter Ciccarello
Jennifer Cinicola

John Clarance
Fiona Clot
Sarah Cobb
Jonah Coffin
Emily Cohen
Rebecca Cohn

Jack Coletti
Grant Comrie
Julia Concannon
Damoni Cooper
Evan Coughlin
Mark Crane

Margaret Crowell
Ryan Cullen
Joseph Curnan-Lacava
George Curry
Caitlin Dailey
Morgan Davies

Sophia Defreitas
Niall Dermady
James Dillon
Sophia Dimambro
Delaney Dolan
Davis Donley

Jacob Donowitz
Ian Doyle
Gabrielle Drumm-Schwartz
Jack Drummond
Ashley Du Toit
Tyler Durkin

Alison Dwyer
Erin Einzig
Anya Elder
Lily Elkind
Nicolas Emerson
James Ensley

Eliza Erman
Isabella Faber
Benjamin Fasciano
Marielle Faucher
Caitlynn Feng
Brandon Fernandez

Phoebe Field
Coryn Fielding
Michael Figueroa
Tyler Flecke
Jack Fletcher
Timothy Follmer

Sasha Forester
Katerina Fortes
Samantha Foster
Brendan Frain
Seamus Frey
Siobhan Frey

Nicole Garay
Santiago Garcia Lavanchy
Meghan Garrett
John Garrity
Dominic Garzone
Luke Geel

Shane George
Alexandra Gies
Michael Gilbertson
John Ginand
Luke Glass
Maximilian Glick

Grace Glionna
Kenzie Gordon
Juliet Goswami
Noelle Gracey
Ella Grandprey
Jack Gray

Samuel Gray
Noah Green
Benjamin Greenblatt
Kayla Grosso
Andrew Guerra
Veronica Guo

Charlie Gutierrez
Daniel Guzi
Emma Guzi
David Guzman
Adam Gyuris
Ian Hacker

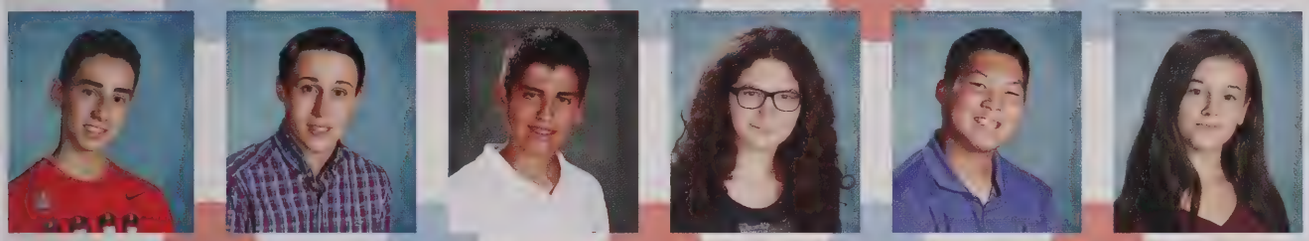

Christopher Harrison
Jacob Hawk
Ryan Heindel
Talia Heisey
James Helsingius
Kelly Henley

John Herlihy
Itzel Herrera Garcia
Ashley Hettrich
Lars Hjerpe
Gabrielle Ho
Laura Holden

Marissa Honens
Ka`Ree Horton
Mackenzie Hou
William Houser
Adam Howard
Brooks Howell

Julia Hultin
Dylan Hyde
Emily Hyer
Margaret Hylton
Sam Isaacson
Eliza Jacobson

Joshua Jacobson
Karina Jaffer-Diaz
Audrey James
Nicholas Jeglinski
Matthew Joachim
Samantha Johansen

Caroline Johnson
Izabella Kacprzyk
Benjamin Kateman
Samantha Kateman
Alexander Kaufmann
Adam Kaye

Kendra Keelan
Alexander Keilen
Brendan Kelleher
Nicole Keller
Alexander Kelly
Jack Kelly

Kerstin Kelly
Hannah Kenn
Stephen Kennedy
Caitlin Kenney
Christopher Kenney
Madison Kenosian

Daniel Kerrigan
Aisha Khan
Alia Khan
Alexey Kilroy
Erin Klapper
Emmet Klein

Elizabeth Kleynerman
William Kline
Katherine Knightly
Monique Kovacs
Mathew Kreidberg
Meydan Kronrod

Piyusha Kundu
Connor Lachman
Jake Laguerre
Evan Lee
Milind Lele
Madisyn Lever

David Lifson
Aria Liu
Kyle Lombardi
Ruby Longtine
Danielle Lu
Keith Lucier

Stuart Lustig
Parker Luther
Ryan Lutz
Khalil Lynch
Jason Lyons
Lucca Macdonald

Mary Mackeen
James Mackinnon
Ernesto Maldonado
Christopher Manente
Hunter Mankus
David Marchand

Cameron Marcoux
Brennan Marilla Jr
Abigail Marks
Shalysha Marks
Kerri Maron
Julia Martin

Judson Martindale
Kent Mashimo
Marissa Massey
Ippolit Matjucha
Paige Maxwell
Liam McCarthy

Meaghan McCarthy
Jada McCray
Claire McCready
Ella McFadden
Ally McNamara
Michael Mead

Ryan Meal
Lauren Messina
Christopher Miller
Samuel Miller
Nicholas Mitchell
Katherine Molloy

Abigail Morales
Brandon Moreno
Declan Morris
Ryan Mulcahey
Amalia Munn
Anna Munuz

Sarada Murrett Kam
Jordyn Nash
Jennifer Nathan
Lucinda Nevils
Eli Newell
Ailish O`Beirne

Gavin O`Brien
Braden O`Connell
Madeline O`Connell
Natalie O`Connor
Olachi Obila
Suley Oller-Guerrero

Connor Orr
Ignacio Ortiz
Nicole Ostrovsky
Katherine Ostrow
William Parker
Jessica Parmenter

Ethan Payne
Quincy Payne
Robert Pease
Natalie Pelon
Jacob Pentz
Daniella Perlov

Samantha Peters
Lauren Petronio
Joseph Pinto
Nolan Policano
Sophia Proctor
Mollie Prosansky

Kimberly Puopolo
Susana Quintus Bosz
Emma Rao
Jack Reading
Caitlin Regan
Abigail Resnic

Deeahna Reyes
Brayden Richard
John Riordan
Emma Rits
Joseph Rizzo
Cristian Roby

Alexei Rogatkin
Abbey Rogers
Aidan Rogers
Victoria Rossillo
Brennan Rotar
Zachary Roth

David Rowe
Joshua Rowlands
Heather Rusk
Benjamin Ryan
Christele Saint Louis
Sadhika Sampath

Grace Saville
Logan Scholfield
Adibah Shaikh
Sandeep Shankar
Liam Shaughnessy
Kevin Sheppard

Andrew Sifferlen
Camille Slattery
Kyle Smith
Vanessa Smith-Boyle
Kathryn Sobkowicz
Iris Sodowick

Marisa Spaeth
Aniko Springsteel
Tom Stadnikov
Katrina Stewart
Julia Stinner
William Stone

Walter Stowell Iv
Robert Strangie
Christopher Streilein
Tatiana Streltsova
Elizabeth Strileckis
Summer Stuart

Jesse Sun
Ethan Sussman
Emily Sykes
Reagan Szulc
Olivia Tabola
Madison Tavolieri

Drew Teitelbaum
Irene Terpstra
Morgan Thomas
Lynde Thompson
Isaac Tilbor
Abigail Tinsley

Jacob Titus
Brendan Toland
Emilie Touche
Robert Townsend
Howard Tsang
Janaii Valentine

Karly Van Leer
Olivia Vandervelden
Clara Vigener
Colton Volpe
Karl Von Goeler
Mina Von Hoyningen Huene

Jessika Wahlbin
Madison Walsh
Evan Wang
Steven Wang
Matthew Ward
Treon Washington

Joseph Weinstein
Courtney Wessel
Davis Williams
Kahmari Williams
Daeron Williams-Araujo
Courtney Wolin

Jessica Ye
Alden Young
Michael Yue
Xavier Zee
Cole Zimmerman

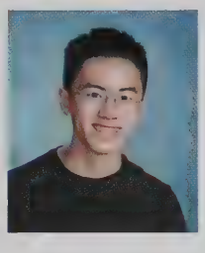

# TEN

David Abraham
Alexander Akopyan
Nicholas Alfonso
Bryan Almeida
Marc-Antini Antwi-Ayim
Mei Asada

Emma Askew
Thomas Bacon
Kayla Bain
Colin Baker
Sophie Bannerman
Ryan Barrera

Zachary Barsamian
Audrey Bauer
Erin Baumgartner
Matthew Bayer
Ethan Beatty
Christopher Beeler

Zoe Behrakis
Luke Belge
Maya Belge
Zoe Belge
Hannah Bendavid
Ethan Benton

Lucy Bergeron
Benjamin Blackman
Jessica Blanchette
Olivia Bodley
Jahzelle Bogus
Rory Bordiuk

Sera Borg
Stephen Brackett
Antoinette Brennan
William Brindisi
Hannah Brodsky
Caitlyn Brown

Jayden Brown
Shannon Brown
Spencer Brush
Tyler Burke
Kylie Cadogan
Michael Cadogan

Sarah Campbell
Nicole Canning
Ruby Carmel
Felipe Carvalho
Isabela Carvalho
Makendra Casey

Anthony Cataldo
Hannah Cehelsky
Nicholas Chace
Smaragda Chala
Samantha Cheung
Catherine Chuang

Emily Chuang
Colton Chung
Tate Ciccolo
Erik Clancy
Molly Clements
Asher Cohen

Ciara Conway
Erica Cordischi
Jason Correia
Amelia Cosgrove
Madison Croteau
Ryan Cusick

Roja Daley
Blake Danziger
Alonso Darias
Matthew DaSilva
Griffin Davis
Landon Decesare-Fousek

Sofia DelPrete
McKendree Densel
Gabriella Desantis
Daniel Desmarais
Emily Dewey
Charlotte Dezen

Bryan Dicker
Justin Dipietro
Makenzie Drouin-Evans
Sarah Dubrovsky
Maxwell Durante
Lauren Durkee

Brianna Durkin
Eve Elkort
Charles Emery
Andrew Enila
Jake Erman
Jack Evans

Seamus Fagan
Grace Fahey
Shane Falvey
Ronabelle Fang
Kathrine Farrell
Michael Farren

Alex Fay
Matthew Ference
Maria Figueroa
Victor Figueroa
Maria Filatov
Owen Finsthwait

Brett Flanagan
Shanice Fletcher
William Fletcher
Alexander Floru
Margaret Flynn
Declan Forde

Paul Forester
Lauren Forman
Sophia Fortunato
William Fraser
Dylan Freedman
Ryan Freeman

Greer Fried
Jacob Frissora
Charlotte Furman
Sydney Gallagher
Marina Galligani
Christopher Ganio

Lee-Ling Gannon
Colin Garvin
Andrew George
Reshawn George
Noah Gies
Andrew Gigliotti

Emily Glass
Lee Goff
Alanna Gold
Brett Goldman
Lucy Gough
Emily Graff

Ethan Greenberg
Thomas Griffin
Daniel Griffith
Harrison Gross
Emily Guderian
Thomas Hall Jr.

Cal Hamandi
Lynne Hamel
Daniel Hamilton
Elizabeth Hamilton
Benjamin Hankey
Karen Hareli

Emma Hauck
Daniel Hayes
Grady Helliwell
Audrey Herndon
Joshua Herron
Raleigh Hiler

Daniel Hilf
Leah Hincks
Kenneth Ho
Chantilly Hoang
Emma Hodges
Charlotte Hogan

Sabrina Hollander
Harry Hong
Michael Hullinger
Carson Hunsberger
Lucy Huo
Kiley Hurstak

Emily Hurtig
Liam Huston
Michael Isakov
Dejah Isom-Delpleche
Kerri Johnson
Andrew Joseph

Hannah Jozwiakowski
Shea Justice
Brett Kachura
Alexandra Kantrovitz
Yaniv Kaptsan
Katherine Karustis

Brenna Katz
Chandler Katz
Ido Katz
Molly Kavanagh
Veja Kazlas
Shakaia Kearse

Kaylee Kendall Beagan
Jackson Kenosian
Marielena Kew
Lauren Kim
Henry Kimber White
Owen Kinney

William Knaul
Katherine Kohler
Richard Kornblum
Ilana Korogodsky
Michael Kossuth
Matthew Krinzman

Alexa Kroin
Caroline Krumsiek
Meena Kumar
Joseph Kuniholm
Haley Lanzoni
Victoria LaRow

Conor Lee
Avraham Lepsky
Iriana Lessin
Jacqueline Levesque
Aidan Levine
Ava Liepert

Peter Lindblom
Jacob Lipski
Sophia Liu
Haley Lopes
Grace Lucchese
Timothy Lucey

Jacob Mackenzi Luksza
Jakob Madden
Mackenzie Madden
Kristianna Maloof
Benjamin Marotta
Caroline Marsh

Andrew Marshall II
Isabella Martinez
Bryce Mashimo
Elena Mathis
Julia McCart
Katherine McCarthy

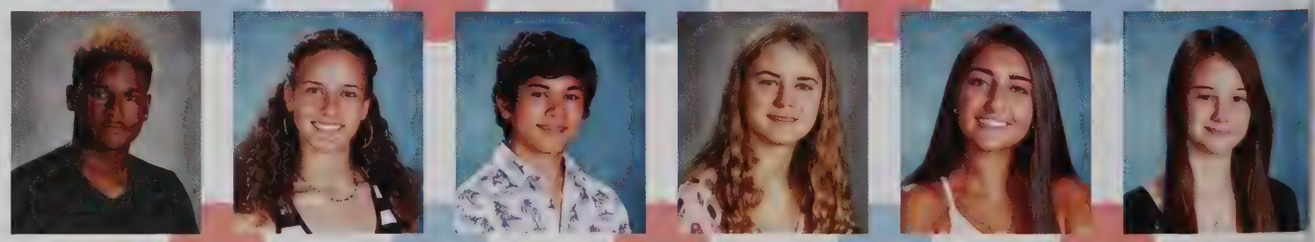

Natalie McCarthy
Lydia McGrath
John McKeon
David McNicholas
Patrick McNulty
Erik Mead

William Melick
Elcie Merck
Sydney Merrill
Carolyn Messina
Sohan Mewada
Josephina Mitchell

Elizabeth Murphy
Liliana Neuhaus
Alessandra Nicastro
Jonathan Nichols
Cailin Nigrelli
Milly O`Brien

Nina Olsen
Chanel Osborne
Jonathan Osorio
Alexander Ottenberg
Jeffrey Ovian
Jordyn Pailler

Joseph Palmerino
Elizabeth Palumbo
Jennifer Panetta
Madelyn Paquette
Claire Parish-Cowan
Diamond Parker

Melissa Parzych
Preeya Patel
Kathryn Pecjo
Courtney Peek
Paoly Peguero
Rachel Pellegrino

Kayla Pereira
Jaden Perkins
Matthew Perricone
Jane Petraglia
Alexander Petridis
Bria Phillips

Sofia Picornell
Matthew Pilavin
Aaron Pincus
Chloe Pingeon
Emmalene Plunkett
Quinn Pontz

Caroline Potter
Alicia Poulin
Bailey Prince
Michael Provvisionato
Jacob Pullen
Tiffany Qin

Hannah Quirk
Timothy Quirk
Maya Raghavan
Justin Rastinejad
Connor Reinhold
Harrison Reiter

Shirley Ren
Vincent Richard
Peter Rizzotti
Brendan Roche
Christopher Rodiger
Michael Rodrigues

Osmani Rodriguez
Robert Roosa
Sofia Rosa
Adam Rose
Elana Rose
Isabel Ross

Jakob Rotman
Margaret Rutherford
Birgitta Salvesen-Quinn
Carl Saraceni
Allegra Schejtman
Caroline Schineller

Keith Schmelter
Brittany Schultz
John Schuster
Samuel Scribner
Emma Segel
Keira Semerjian

Emily Semple
Susana Severino
Katherine Shannon
Anderson Shew
Anna Shorb
Jenna Shuman

William Sidari
Devon Silsby
Katiushca Silva
Connor Simmons
Alexandre Singer
Rebecca Skedros

Aidan Sliwkowski
Christian Smith
McShane Sneath
Mickhala Snipebrown
Jordan Snodgres
Catherine Solakian

Julia Solowey
Ethan Sonderfan
Jack Sorbo
Elena Sotiriou
Anna Melora St. George
Haley Stakutis

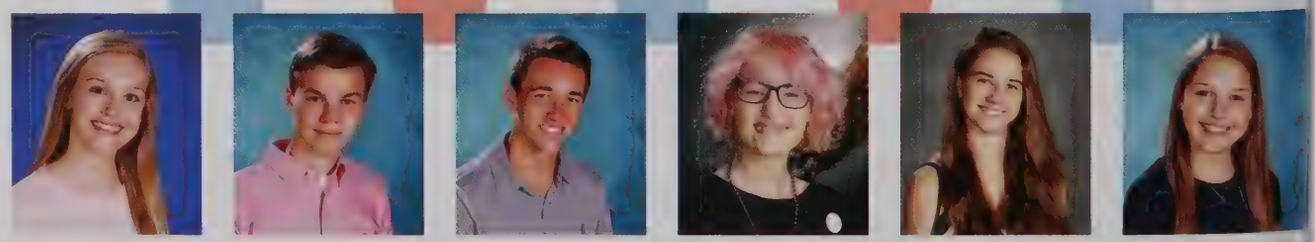

Emily Stankard
Sarah Stankard
Colin Steiger
Lisa Stevenson
David Stewart
Jonathan Stewart

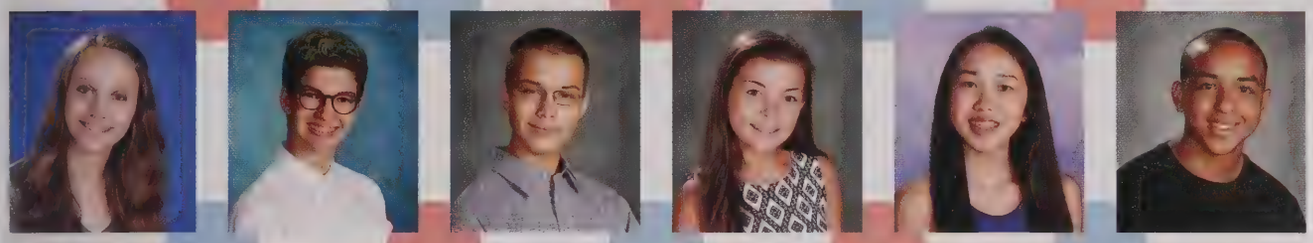

Abigail Stinner
Jacob Strock
Daniel Stutman
Meredith Sullivan
Brianna Supple
Travis Surin

Henderson Sykes
Joseph Sziabowski
Alexander Tam
Mina Tamburrini
Darian Tavana
Kevin Telfer

Owen Toland
Erfan Tolouei Rahim Abady
Daniel Trainor
Andres Trevino
John Troiano
Brendan Trovato

Kristina Troy
Edward Truex
Stephanie Tuler
Kareema Tyler
Jonathan Vale
Felicia Varlotto

Jonathan Vellom
Jessica Venis
Destiny Vidal
Alisandra Von Lichtenberg
Cameron Vona
Brandon Waddill

Mattias Wahlbin
Lesly Wakefield
Luke Walker
Ernest Wallace
Clara Walsh
Megan Wei

Ethan Weisman
Lilah Whitcomb
Harrison White
Jeffrey Williams
Kyrie Williams
Nia Williams

Abram Wine
Tristan Wolf
Kelly Wolin
Benjamin Xie
Matthew Young
Alec Zaccardo

Ariana Zanco
Eugenia Zhang
Rachel Ziffer
Jacob Zuckerman
Madelyn Zuckerman
Max Zuo

Shangfu Zuo
Kathryn Zurka
Michelle Zziwa

# ELEVEN

Meredith Ackley
Marie Alden
Caroline Alexander
Abdirahmaan Ali
Colin Alie
Emmett Alkasab

Gutemberg Almeida
Breylen Ammen
Emma Andersen
Catherine Appleby
Alexandra Arias
Emma Arrighini

Caroline Austermann
Jose Azocar
Alexa Babick
Antoine Baize
Sara Bakacs
Olivia Bane

Cecilia Barnes
Jenna Barnes
Scott Barnes
Sydney Barnett
Julianne Baron
Allison Barth

Nicholas Beard
Annabelle Bennett
Iris Bennett
Lillian Bennett
Nathan Bennett
Michael Berardino

Gabriel Berger
Leah Berger
Jeffrey Berlowitz
Allegra Bernene
Isaac Bernstein
Olivia Ann Bibbo

Elizabeth Bigelow
Camille Blanc
Claire Blazewicz
Michael Blicher
Jenna Block
Marisa Bloom

Kara Bolli
Nathan Borovick
Matthew Bowen
Thomas Boyd
Melanie Brener
Abigael Bridgemohan

Nicholas Broadbent
Ryan Brockway
Courtney Brown
Kristen Brown
Olivia Brown
Tess Brunner

Serena Burke
Christopher Bursaw
Sophia Buzanis
Megan Cain
Dorothea Callen
Marissa Cannistraro

Ben Cargill
Margaret Carlough
John Carlson
Nils Carlson
Leah Carney
Julia Carroll

Caitlin Carter
Myles Carter
Anna Cass
Matthew Castellani
Louise Chadwick
Hannah Chen

Sammi Chen
Felicia Cheng
Nicole Cheung
Tara Christian
Megan Chunias
Michael Ciampa

David Cincotta
Marni Clary
Alice Clements
Caleb Coffin
Caroline Cohen
Emma Cohen

Rebecca Cohen
Lauren Cole
Francisco Colon
Blake Comrie
Elizabeth Concannon
Brian Cooper

Shawn Corcoran
Evan Coronado
Lucy Cousins
Gregory Crane
Christopher Crean
Kara Cromwell

Dayanna Cruz
Anna Curnan-Lacava
Jarrett Darcy
John Darley Jr
Kendall Dawson
Quincee Day

Yoann Delisle
Aidan Dermady
Joseph Desantis
Jeffrey Dimunah
Julia DiStefano
Jack Doherty

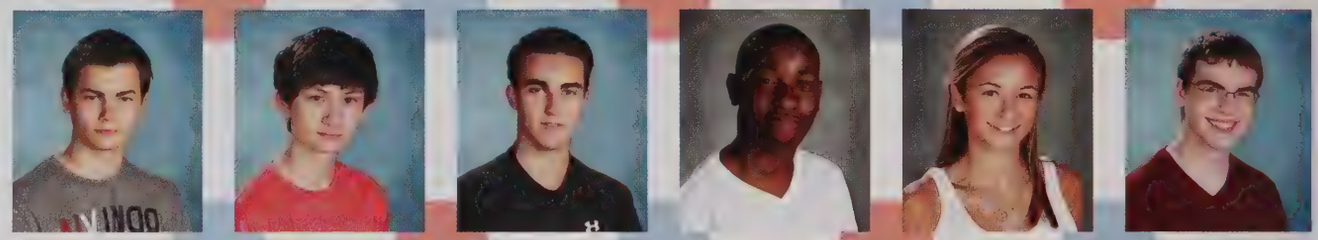

Ryan Donlan
Aidan Doyle
Katherine Drumm-Schwartz
Caylie Dueker
Ruby Dunlea
William Dunn

Timothy Dunphy
Frank Durant Iii
Eliot Eckhouse
Eva Elder
Olivia Elliot
Ian Engstrom

Marilyn Fallo
Jillian Farabaugh
Ian Fay
Vivienne Feng
Neandra Fernandes
Danielle Fernandez

Leanne Fitzpatrick
Jake Flecke
Abigail Flynn
Kathleen Fogarty
Rylan Forester
Jacqueline Foster

Anna Frey
Hayden Frey
Mia Fryling
Marissa Fuhrman
Lia Gallo
Trishla Gandhi

Taylor Gardent
Emma Garrett
Anna Garzone
Fady Gemayel
Tyler George
Ariannah Gervais

Miranda Gieg
Joseph Gilberto
Rachel Glatt
Olivia Glick
Alexander Gogan
Ava Gonzalez

Marissa Goodman
James Graham
Kayla Granahan
Abigail Greenberg
Meredith Grimes
Matthew Guerra

Rohini Guin
Alex Gullotti
Samantha Gutch
Cecilia Gutierrez
Samuel Guzi
Michelle Haley

Patricia Hamilton
Katherine Hardwick
Dylan Harris
Amelia Harvey
Austin Heisey
Tessa Heller

Darcy Helsingius
Grace Henderson
Larsen Henken
Matthew Herlihy
Katie Hession
Adele Hinkle

Daniel Hoenig
Talia Hollowell
Ella Houlihan
Darcy Howell
Devin Hubbard
Jackson Hudgins

Francoise Hultin
Matthew Hyer
Victoria Jackson
Katharine Jacobs
Maia Jaffer-Diaz
Navissia Jaggan

Caroline James
Evan Jefts
Rachel Johnson
Kylee Joiner
Lauren Joyner
Jessica Julian

Nicholas Kambanis
Joshua Kateman
Meryl Katz
Elizabeth Kaufmann
Kate Kawachi
Ari Kaye

Zachary Kaye
Fallon Keane
Grace Keilen
Teresa Keka
Michael Kelleher
Christopher Kelly

Ta`Cori Kelly
Michael Kennedy
Caroline Kenney
Marianne Kenney
Cameron Kessler
Caroline Klureza

Lauren Kneeland
Brian Knightly
Lauren Koenig
Andre Kotikian
Tina Kotikian
Isabel Koumjian

Mollie Krensky
Stephen Kurtz
Sarah Laferrera
Jacqueline Laferriere
John Lannan
Sophie Lannon

Andrew Lascaleia
Sarah Lavari
Christian Laviolette
Julie Lawton
Alyssa Lee
James Lee

Nikhil Lele
Hannah Lepordo
Samuel Lepordo
Haley Levesque
Anne Levoy
Eric Lifson

Sophiya Litovchick
Jason Liu
Shelley Liu
Michael Long
Gabriel Longtine
Rangel Filho Lopes

James Loughlin
Max Lustig
Brian Lynch
Thalia Lynch
Jack MacKeen
Avery MacLean

Scott Macleish
Bayley Macnamara
Conor Madden
Myisha Majumder
Matthew Maloney
Oscar Maltez

Lauren Mandt
Maddison Manente
Amelia Mangini
Trevor Mannherz
William Marchand
Rachel Marchica

Julia Marks
Evan Marrow
Charlotte Marshall
Linnea Martin
Caleb Martin-Rosenthal
Eliza Martin-Rosenthal

Marielle Mason
Gabrielle Massey
Matthew McCabe
William McCart
John McCarthy
Eleanore McCauley

Sage McClure
Ethan McCullough
Peter McGurk
Denis Melnic
Aiden Merrill-Skoloff
Christina Miller

Julie Miller
Matthew Milton
James Missirian
Lara Mokdad
Morgan Molloy Iii
Tyler Moran

Charlotte Morgan
Catriona Morris
Dana Marie Murphy
Dillon Murphy
Dante Muzila
Georgia Neale

Alexandra Neeser
Isabelle Nelson
Marie Nevils
Patrick Newcombe
Aire Nifong
James Nifong

Mikala Nims
Cara Nobile
Tyler Noone
Sarah Noyes
Patrick O`Beirne
Allison O`Brien

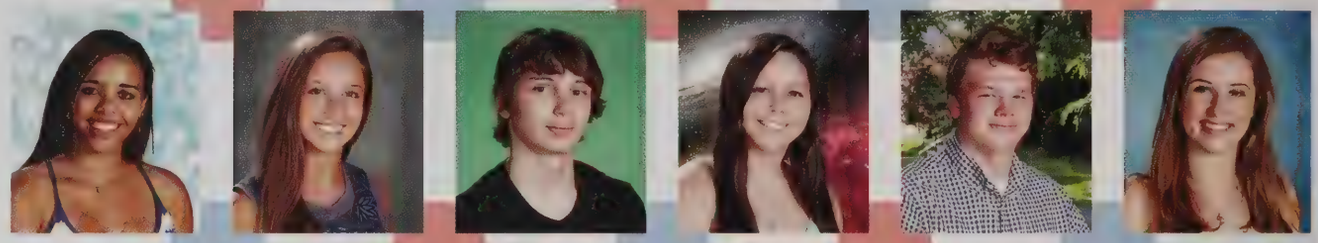

Jack O`Connell
Marguerite Oldroyd
Catherine Oppenheim
Elizabeth Orie
Jessica Orofino
Madison Ovian

Natalie Pace
Kaila Pamir
Mirrah Papovsky
Daniel Parangi
Cameron Park
John Parker

Nicole Parmenter
Daniel Pastel
Deven Pathak
Erica Pellegrino
Shauna Peters
Kyle Phelan

Melody Phu
Caitlyn Phung
Alexander Picarella
Elizabeth Pier
William Pinales
Amelia Poch

Lorelei Poch
Joshua Podolsky
Alana Polcari
Jessica Puopolo
Isabel Quintus Bosz
Courtney Quirk

Dylan Quirk
Daniel Rabinovich
Mahek Ramani
Sawyer Reagan
Christopher Reilly
Sarah Reilly

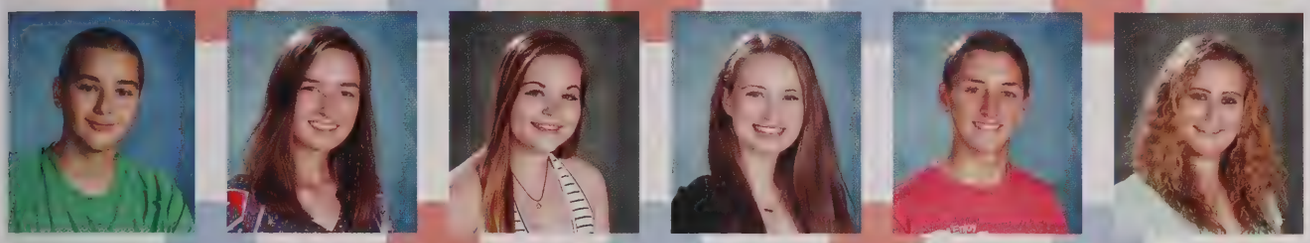

Jacob Reznik
Helen Rhines
Helena Rhodes
Kathleen Rice
Andrew Richard
Victoria Rodrigues

Ryan Rogers
Kora Rollins
Alyssa Rossillo
Brendon Roth
Jonathan Rottman
Christian Rowan

Elizabeth Rowe
Katelyn Russo
Daniel Ryan
Samuel Ryan
Daniel Sacher
Melanie Samojla

Aiyana Santana
Laura Sarnie
Callie Sconyers
Brooke Sebell
Alanna Semerjian
Avery Serven

Rohan Sharma
Ana Shaughnessy
Jackson Shaw
Brenna Sherrer
Benjamin Short
Emma Silva

Olivia Silva
Caleigh Simons
Heidi Simons
Sloan Singer
Meghan Singh
George Smerlas

Mackenzie Smith
Raquel Smith
Jacob Snyder
Evan Stakutis
Mitchell Stearns
Brianna Stokes

Michael Stoller
Thomas Stranberg
Claire Sullivan
Taylor Sussman
Jaclyn Sutherby
John Sutherland Iii

Abbey Sykes
Charlotte Sykes
Vincent Tabola
Allyson Talerico
William Tarini
Curtis Taylor

Calvin Terpstra
Nicole Testa
Ashley Tham
Barrie Tilbor
Ryan Tobin
Michaela Topham

Sophie Touche
Matthew Troughton
Vivienne Turner
Sophia Twyman
Trevor van Leer
Justin Vandervelden

Kerani Verma
Lauren Verweij
Andrew Vroman
Devin Walker
Tiauna Walker
Morgan Walsh

Mason Ward
Rebecca Ward
Samantha Washburn
Steven Weiman
Jacob Weinstein
Connor Weintraub

Lauren Weintraub
Ryan Weintraub
Paige Wessel
Katherine Whalen
Rachel Wiesler
Abigail Wight

Bretton Williams
Jacob Williams
Tatum Wise
Ashley Wong
Jayla Wright-Diggs
Sydney Wry

Julia Wyatt
Benjamin Yamron
Steven Yao
Elizabeth Yeager
Kayla Yee
Wyatt Young

Michael Zhang
Felix Zhao
Samuel Zhou
Tomer Zur
Yonatan Zur

# Seniors

Over the past four years, the Class of 2016 has been making their mark on LS. Be it on the sports field, the stage, or the classroom, the seniors have been accomplishing many incredible things and setting examples for the grades to come. As we prepare to walk across the stage on graduation and roam the halls of LS for the final time, it's important to look back on all the memories we have created during our time here and remember all the lasting friendships that we have formed.

Good luck Class of 2016, and make a B16 Splash!

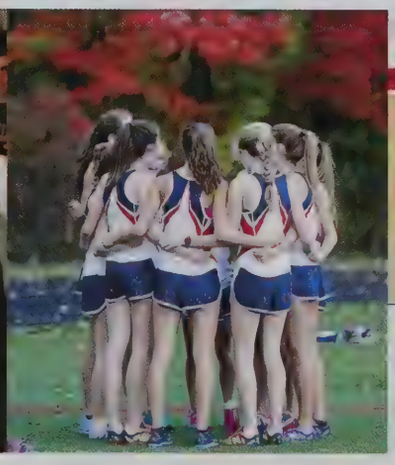

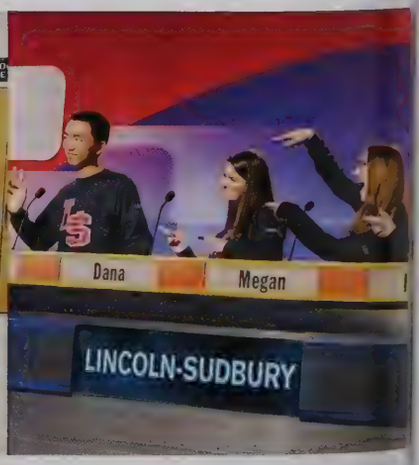

# Senior Dress Up Day

165

# SENIOR SUPERLATIVES

## BMOC/BWOC

Carly & Matt

## LS SUPERFAN

Tara & Drew

## MOST ATHLETIC

Connor & Ariel

## BEST NICKNAME

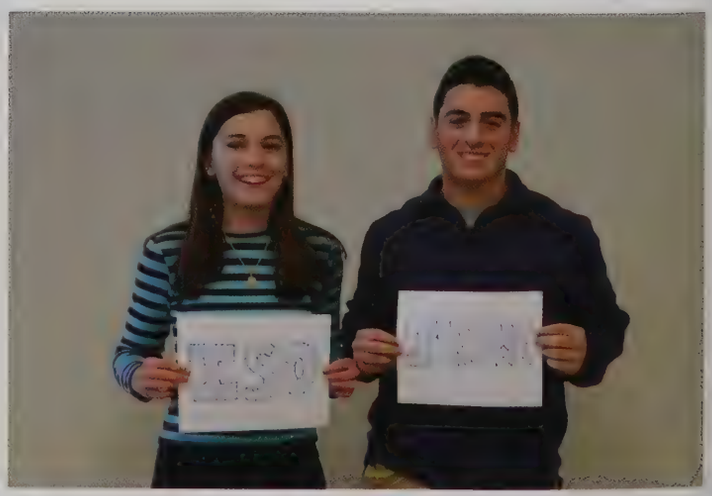

Iso & JRowe

## BEST EYES

JAKE & MIA

## BEST HAIR

ANDY & NAZAREA

## BEST SMILE

KATE & JASON

## BEST PERSONALITY

MARYGRACE & MATT

## MOST MUSICAL

NICK & SARA

## MOST THEATRICAL

PATRICK & CAROLINE

## MOST LIKELY TO BE PRESDIENT

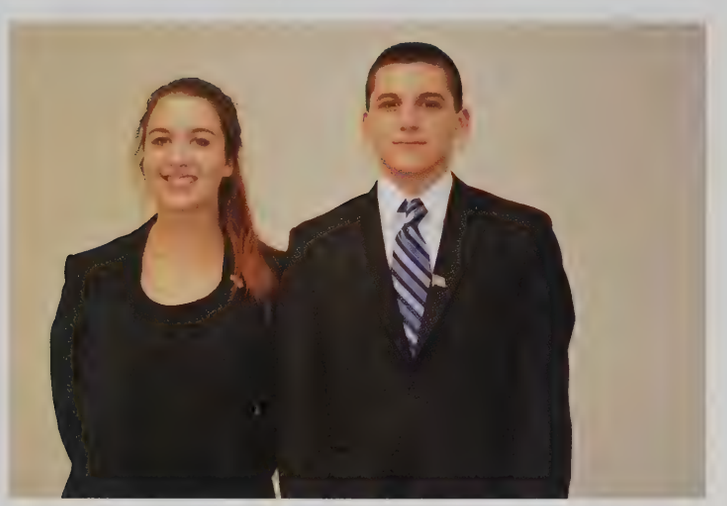

EVE & GEORGE

## MOST LIKELY TO WIN A NOBEL PEACE PRIZE

ADAM & BECCA

## MOST LIKELY TO CURE CANCER

DANA & ALEX

## SOCIAL MEDIA KING & QUEEN

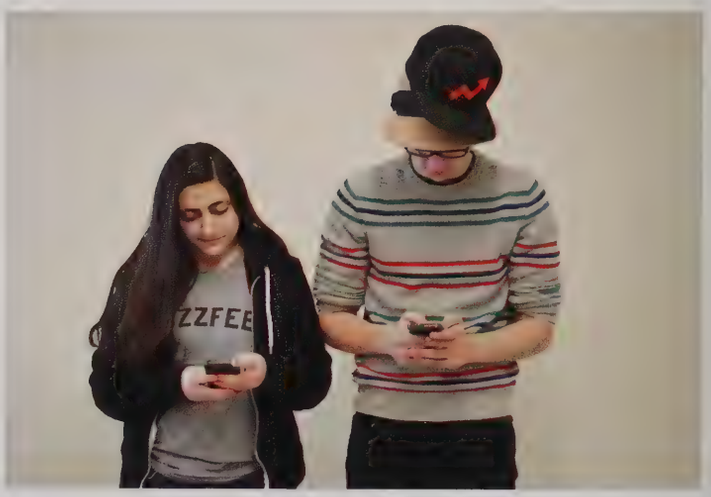

OLIVIA & SAM

## MOST ARTISTIC

SAM & KATIE

## BIGGEST FLIRT

CLARA & JACOB

## BEST DRESSED

NATHAN & FRANCESCA

## CLASS CLOWN

HENRY & JULIA

## CUTEST COUPLE

KATIE & DAN

## ATTACHED AT THE HIP

TROY & THE GYM

## BEST SDUD COSTUME

ANDY & WHIT, BLADES OF GLORY

## BEST SDUD SKIT

KING MIDAS

# Mr. Ls

## First Place: Nick Smith

## Mr. Congeniality: Sam Halpern

**Participants:** Seth Joachim, Bobby Hurstak, Sam Halpern, Nick Smith, Rudhra Raveendran, Ben Chunias, Jason Schwartz, Matt Flanagan, Nazarea Jean, Peter Jubenville, Guy Katz, Patrick McGrath, Kyle Burke, Alexander Faheem, Elson DeSouza Jr., Nathan and Andrew Ryder

# Senior Spirit Days

## Pajamas

## Holiday

## Superhero

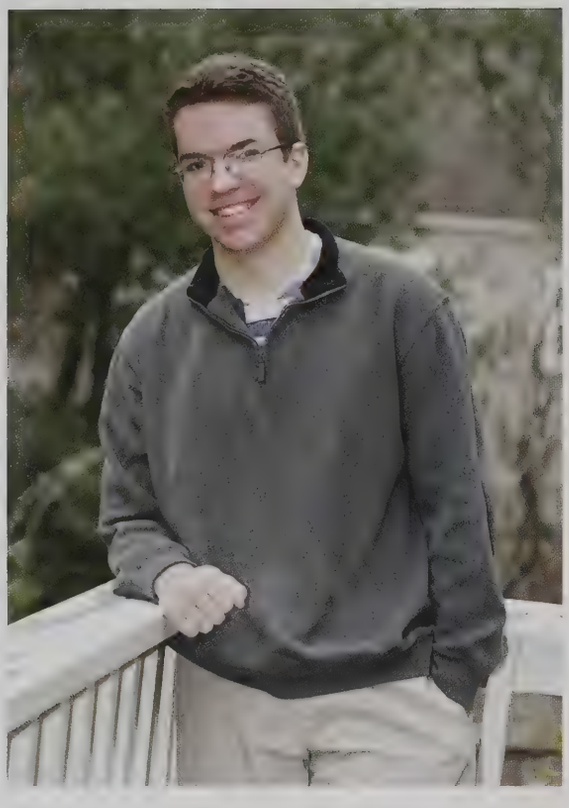

## Samson Abdal-Khabir

"Don't ever, for any reason, do anything, to anyone, for any reason, ever, no matter what, no matter where, or who, or who you are with, or where you are going, or where you've been, ever, for any reason whatsoever." - Michael Scott

#NoRats

## Benjamin Adams

"I just don't sleep enough. But I have never met someone ver successful who, at the end of their life, says 'I wish I slept more.'" - Robert Herjavec

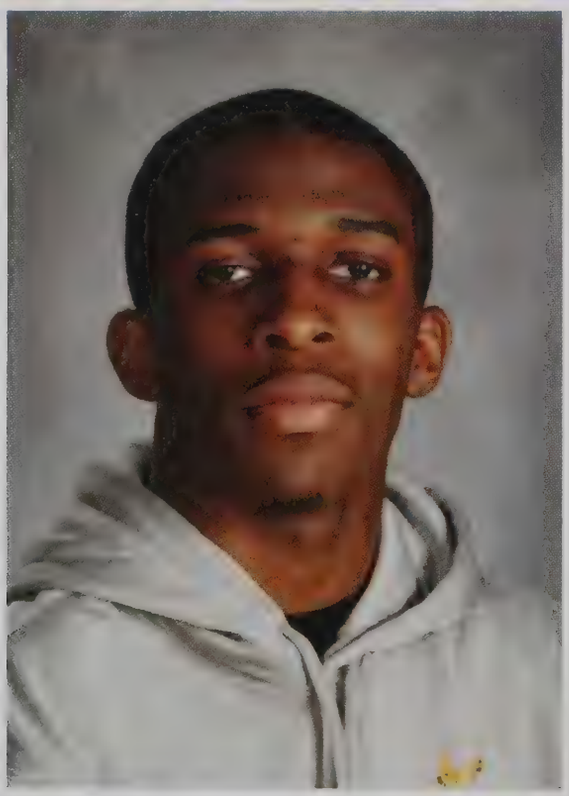

## Jamal Allen

## Christopher Alves

## Elizabeth Alwan

When I grow up, I too will go to faraway places, and come home o live by the sea." "That is all very well little Alice, but there is a third thing you must do." "What is that?" I ask. "You must do something to make the world more beautiful." "All right," I say. But I do not know yet what that can be.
-from Miss Rumphius by Barbara Cooney

## James Anderegg

"If opportunity doesn't knock, build a door.
-Milton Berle"

## Isabel Anderson

"Don't be smart. Smart is only a polished version of dumb. Try intelligence. It will surely see you through." -Sir Terry Pratchett
"Not everything that steps out of line, and is thus 'abnormal,' must necessarily be 'inferior.'" -Hans Asperger
"No." -From Hamlet, 3.3.92

## Samuel Andonian

"To achieve great things, two things are needed: a plan and not quite enough time." -Leonard Bernstein

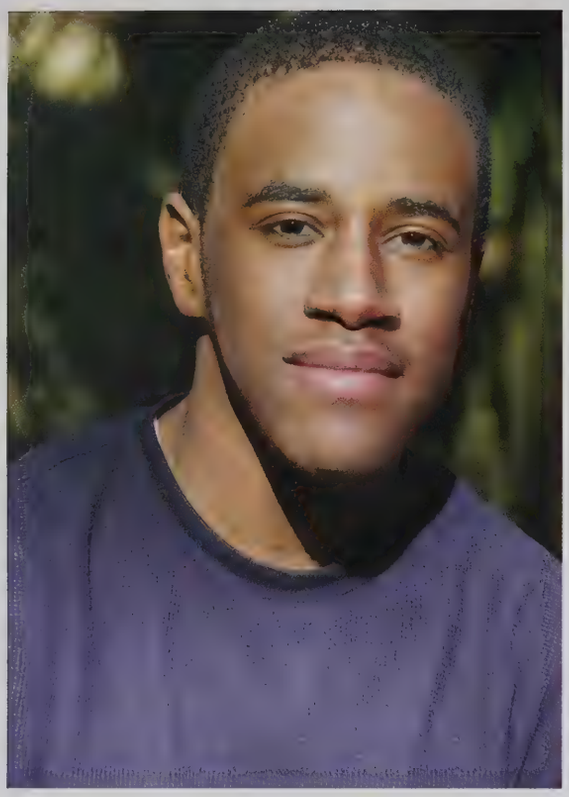

## Damir Antia

Do not follow where the path may lead. Go, instead, where there is no path and leave a trail.
-Ralph Waldo Emerson

## Alexander Armour

"I am the master of my fate, I am the captain of my soul."
-William Henley
"It always seems impossible until it's done." -Nelson Mandel
"Don't think just go." -Detective Fosse (The Other Guys)
To mom, dad, zach, and sarah. I love you guys.
LSBVS 2K15. #We made history.

## Yagmur Ayata

## Gregory Babikian

There are no easy answers, but there are simple answers. W
must have the courage to do what we know is morally righ
- Ronald Reagan

## Andrew Ashley

## Brigid Ashley

"Wherever you go, go with all your heart"
M&D- thanks for all the love and support along the way, I love you endlessly K&K- I couldn't have done it without your "guidance", glad I have the best big brothers out there
O8G- thankful for all the laughs, you guys are the best
Do B16 things 2016 :)

## Justin Bain

"Strength does not come from winning. Your struggles evelop your strengths. When you go through hardships and decide not to surrender, that is strength."
-Arnold Schwarzenegger
#LSPUCK #SM8

## Drew Baker

"Sometimes I start a sentence and I don't even know where it's going. I just hope I find it along the way."-Michael Scott

Thanks to my mom, dad, sister, dog, friends and teammates for helping me out all these years. Couldn't have done it without you. Gonna miss this place.

## Georgia Baltay

"I think everything in life is art. What you do. How you dress. The way you love someone, and how you talk. Your smile and your personality. What you believe in, and all your dreams. The way you drink your tea. How you decorate your home. Or party. Your grocery list. The food you make. How your writing looks. And the way you feel. Life is art." -Helena Bonham Carter

## Tristan Bannerman

In heaven, all the interesting people are missing.

-Friedrich Nietzsche

## Meredith Baxter

"I wish there was a way to know you're in the good old days before you've actually left them." -Andy Bernard, The Office
M&D- thank you for the endless amounts of love and support.
A&M- spaghetti on leather, cool man
And H&S- best I ever had my HNs

## George Behrakis

"Remember to always be yourself. Unless you suck."

Thanks to my family, friends, and everyone in L-S Music!

## Lexi Barrera

"Be who you are and say how you feel, because those who mind don't matter, and those who matter don't mind." -Dr. Suess
"If it scares you, it might be a good thing to try." -Seth Godin
M, D, R, K, & N, Thank you for always keeping things crazy, I couldn't have done it without you
LSSD - I have loved all the giggles

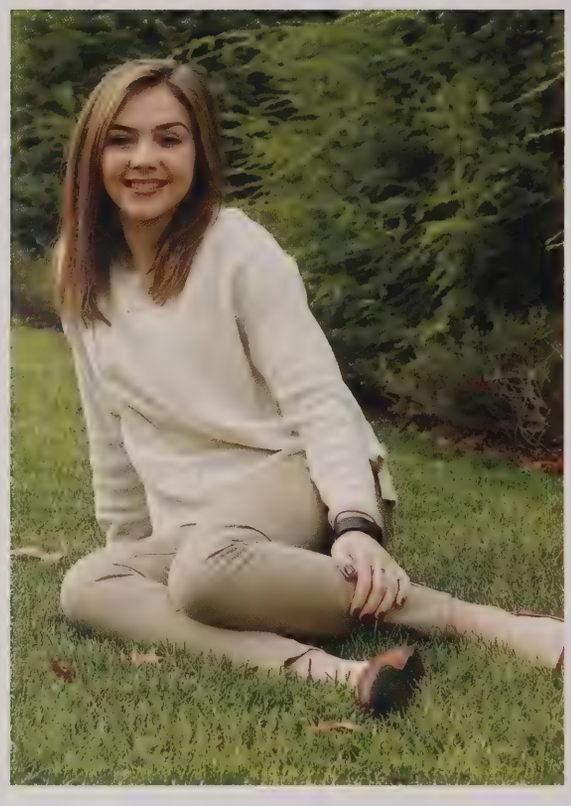

## Margherita Bassi

"This above all: to thine own self be true, and it must follow, as the night the day, thou canst not then be false to any man."
-William Shakespeare, Hamlet

## Sara Bennett

Listen to your body. Talk to plants. Ignore people.
-Unknown

## Katie Bettenhauser

"This moment is the very beginning of all that is coming next." M.H. Clark
Thanks to all my family and friends for the constant love, support, and laughter. Love you all.
Congratulations to the Class of 2016...We made it guys! :)

## Jacob Beyloune

"You master the fundamentals, so you can forget 'em, so you can improvise, and just concentrate on what really matters. Getting. Buckets." -Uncle Drew
LS Soccer 2015 State Champions
"You can't teach hustle"

## Zachary Beyloune

Live, Laugh, LS Soccer

## Clara Bisson

"Enjoy the little things in life, for one day you'll look back and realize they were big things"–Kurt Vonnegut
M&D: thanks for believing in me even when I didn't believe in myself. B&H: key 3 forever. Wack girls-I'll miss my running buddies LSGLAX #5-you ppl made it all worth it Wouldn't have survived w/o my friends,ily #BAB

## Julia Bloch

"Only connect." -E. M. Forster
Mom, Dad, Susan and Stefanie- Thank you so much for all your love and support!
O8G- I could not have done it without you, love you all!

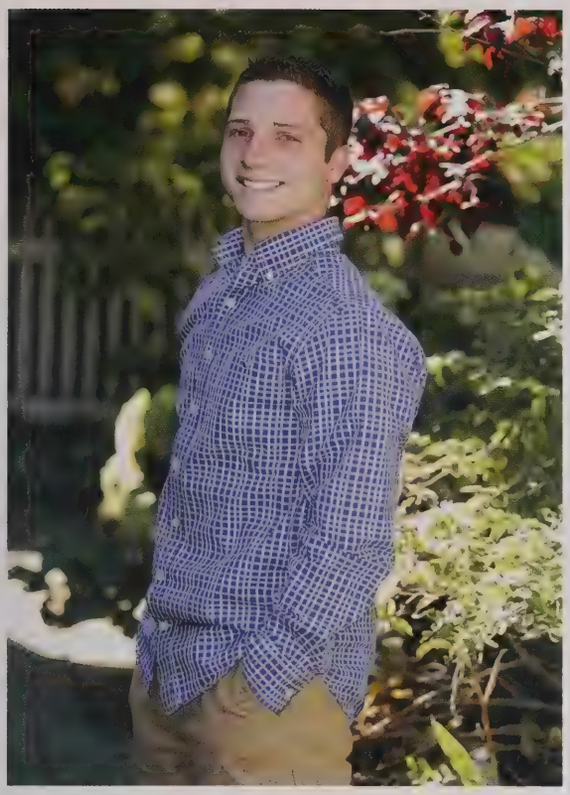

## Robert Bibbo

## Zachary Bigwood

"Never half ass two things whole ass one thing."
-Ron Swanson

## Stefanie Bloch

"The future belongs to those who believe in the power of their dreams."
Mom, Dad, Julia and Susan- Love you so much and thanks for all the support!
O8G- Love you guys always!
Congrats 2016!!

## Susan Bloch

"You are your best thing." -Toni Morrison
Mom, Dad, Julia, Stefanie- Thank you for everything you have done for me, I couldn't have done it without you.
O8G- Thanks for all the laughs, love and memories.

Congrats 2016!

## Emily Block

"Peace cannot be kept by force; it can only be achieved by understanding."
-Albert Einsten
#BAB

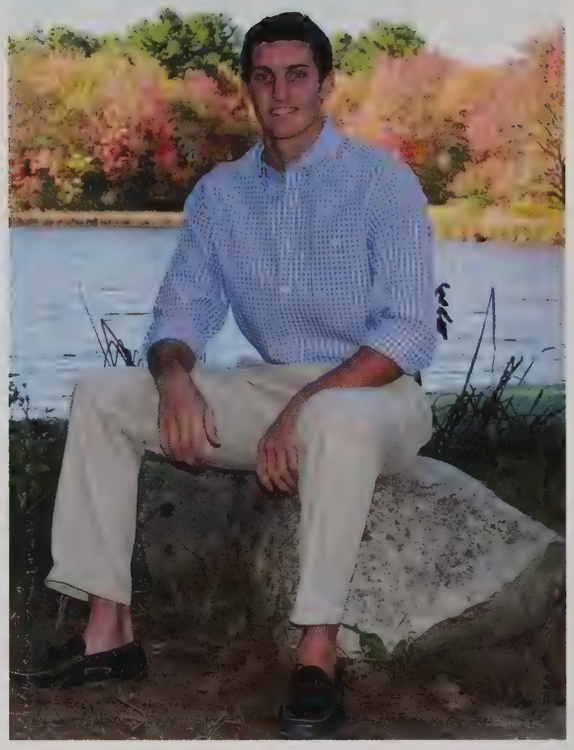

## Ryan Boland

Finish my homework and then pop bottles. Eat all my veggies and then pop bottles.
#NoRats
#Blackshirts

## Matthew Brauer

"Why do it now when you can do it later"

## Scott Brauer

"All that we see or seem is but a dream within a dream" - Edgar Allan Poe

"I have great faith in fools; self-confidence my friends call it - Edgar Allan Poe

Isabella Borg

Oliver Bradley

"When you really know who you are and what you like about yourself, changing for other people isn't such a big deal."
-Abed Nadir

Amelia Brown

The cure for anything is salt water: sweat, tears, or the sea."
-Isak Dinesen

Stephanie Brown

It's my party and I'll cry if I want to.

## Sarah Bruni

"You get what you give." -Zac Brown Band
"Nothing worth doing in life is easy." -Grandpa
Mom & Dad- thanks for always believing in me.
Frank & Chewy- thanks for constantly setting the bar so high.
My friends- thanks for the memories, they don't end here! #BAB
LSVGS #16 #CantStopWontStop #DDFW #MBB #DIBS

## Emma Buchanan

## Avianna Carmoega

"Why not go out on a limb? That's where all the fruit is."
-Mark Twain

## Matilda Carney

"They misunderestimated me" -George W. Bush

## Kyle Burke

"Interior crocodile alligator, I drive a Chevrolet movie theater.

- Chip tha ripper"

## Joseph Caltabiano

"Somewhere, something incredible is waiting to be known."

- Carl Sagan.

## Ne'Tayjah Cassamajor

## Benjamin Cehelsky

"Every day is a new opportunity. You can build on yesterday's success or put its failures behind and start over again. That's the way life is, with a new game every day, and that's the way baseball is."
-Bob Feller

## Michelle Charest

"The joy of life comes from our encounters with new experiences, and hence there is no greater joy than to have an endlessly changing horizon, for each day to have a new and different sun." - Christopher McCandless
Henryeta, You're my Sunday candy ;) Thank you for everything you do for me, love you twin. T&J, Thanks for giving teachers high expectations that I couldn't even compare to. Xoxo. Mom and Dad, Thank you for always being there for me. Love you endlessly.

## Cecelia Charrette

At some point you just have to let go of what you thought should happen and live in what is happening.

## Cassie Cicalis

"things turn out best for people who make the best out of the way things turn out"
M&D- thanks for the endless love and support
N,M,C,K,O- you guys are the best, couldn't have done it without you
O8G- thanks for all the laughs, love you girls forever

## Dominique Cinicola

"As long as I'm confident with who I am, it doesn't matter what other people think" -Smellerbee (ATLA)
"Keep looking up…that's the secret to life"
-Snoopy (Peanuts)
Staying positive isn't easy and trying your best can be a challenge, but you can't stop believing in you. Never give up

## Amara Chittenden

"You're a warrior, and your warrior name is Beyoncé Pad Thai." -Mindy Kaling, the Mindy Project

## Benjamin Chunias

"In the annals of history people are going to be talking about 3 things: the discovery of fire, invention of the submarine, and the Flint, Michigan Mega Bowl." -Jackie Moon
"I just want to lie on the beach and eat hot dogs. That's all I've ever wanted." "We were young and wild" -Zac Brown

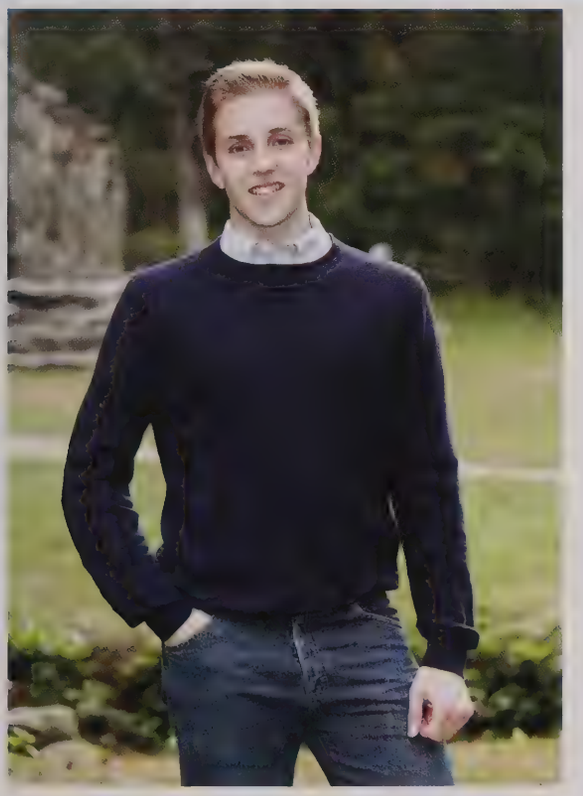

## Andrew Clark

"If you want to be successful, never give up. When you do something, you might fail. But that's not because you're a failure. It's because you have not learned enough. Do it ifferently each time. One day, you will do it right. Failure is your friend."
Jordan Belfort, the wolf of Wall Street

## Myles Cohen

"It's not the size of the dog in the fight, it's the size of the fight in the dog" -Mark Twain
Shoutout to (Insert your name here) thanks for all the support! Couldn't have done it without you!
"Winning is the most important thing in my life...After breathing. Breathing first, then winning." -George Steinbrenner
#LSPuck -19 #LSLax -26 #Dmid #LKK

## Alisha Congleton

"If you have good thoughts they will shine out of your face like sunbeams and you will always look lovely."

Thanks Mom, Dad, and Mandy for all the love and support.

Beware The Groove.

## Jack Connelly

Give what you get-BW
LS rugby forever#8
Blackshirts#55
Shouts to the day 1 crew, MF, BC, MK, NR.

## Noah Corin

Every day it gets a little easier. But you have to do it every day. That's the hard part.

-Bojack Horseman

## Caroline Coughlin

"We're young, we're fine lets do some damage."
-Brooke Davis

Hayley Cooper

Aaron Corin

"I hated every minute of training, but I said, 'Don't quit. Suffer now and live the rest of your life as a champion.'"
-Muhammad Ali

Connor Coughlin

'Courage is looking fear right in the eye and saying 'get the hell out of my way I've got things to do' "
- Unknown

Byron Crane

"Do what you gotta do so you can do what you wanna do."

Dillon Cronin

Anelis Cruz

Jillian Cusick

"I'm not great at the advice; can I interest you in a sarcastic comment?" -Chandler Bing

"I wish there was a way to know you're in the good old days before you've actually left them." -Andy Bernard

Rojanaye Daley

The sincere friends of this world as as ship lights in the stormiest of nights. -Giotto di Bondone

Don't bother just to be better than your contemporaries or predecessors. Try to be better than yourself. -William Faulkner

## Samuel Cruz

## John Curtis

"The circumstances of one's birth are irrelevant; it is what you do with the gift of life that determines who you are"
- Mewtwo

## Zacharie Day

"Ravioli, ravioli, give me the formuoli."
- Robot Mr. Krabs

## Auvishek Deb

"Think you're escaping and run into yourself. Longest way round is the shortest way home." - James Joyce

"Wherever you go, go with all your heart." - Confucius

## Katherine DeFreitas

"Somewhere behind the athlete you've become and the hours of practice and the coaches who have pushed you is a little girl who fell in love with the game and never looked back...play for her" -Mia Hamm
Thanks M&D for the endless support, couldn't have done it without you
K- Thanks for shaping a trail for me to follow
SJ- It goes by in a blink of an eye, enjoy it
Let the good times roll #BAB LSGLAX #22 ~Fortitude~ 0430

## James Dell'Anno

## Alexander Dillon

"I wish there was a way to know you're in the good ol' days, before you've actually left them." - Andy Bernard
"Fear is the path to the dark side." - Yoda
"Don't let it happen, make it happen." - Coach Lopez
LS Blackshirts '14 '15 Beat AB Huge thank you to my Parents for everything!

## Olivia DiMambro

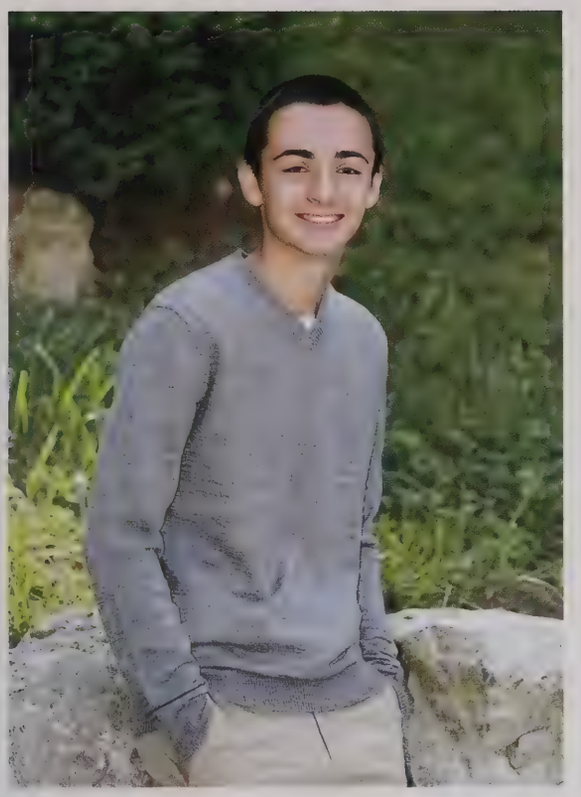

## Darius Delmore

"Be who you are and say what you feel, because those who mind don't matter and those who matter don't mind."
- Dr. Seuss

## Elson DeSouza Jr.

Don't stop, can't stop the feet
Won't stop, won't stop the beat and go
-Junior Senior - Move Your Feet

## Casey Dion

## Noah Dion

## Andrew DiPietro

"Every boss started as a worker." -Rick Ross

## Paul Dowd

Our greatest quality as human beings is the ability to define and design our own destiny. Don't believe anyone who says life has a predetermined goal, because at the end of the day the only goals you truly need to achieve are the ones you've set for yourself.

## Alexandra du Toit

"All our dreams can come true, if we have the courage to pursue them." -Walt Disney
LSVFH, love you girls. PWU and MGC!
Mom, Dad, and Ash, thank you for everything. I couldn't have done it without you!

## Ryan Duffy

Colin Doyle

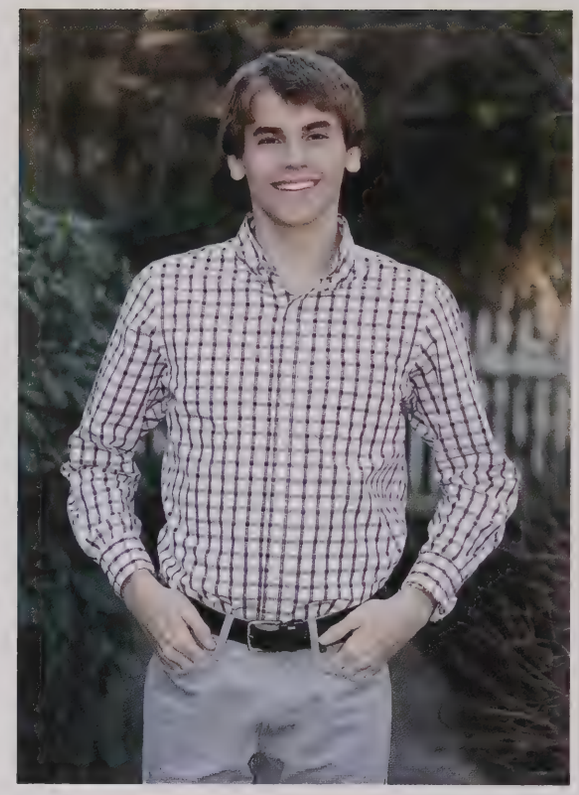

Evan Driscoll

"Never do anything by halves if you want to get away with it. Be outrageous. Go the whole hog. Make sure everything you do is so completely crazy it's unbelievable."
-- Road Dahl

Thanks for everything, Dad, Mom & Sean

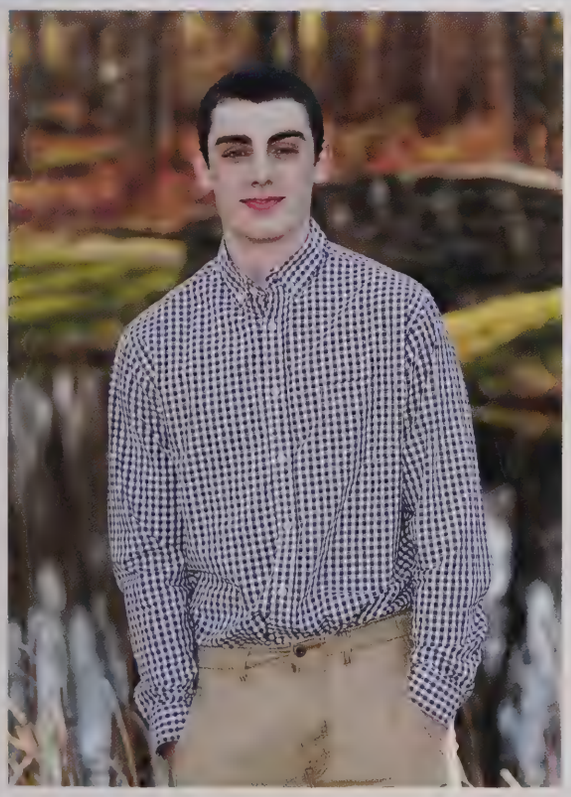

Matthew Dunn

Margaret Dwyer

"When life gives you lemons make lemonade. I read that one on a can of lemonade. I like to think it applies to life."
-Andy Dwyer
Shout out to G10, HFG, LSB and my fam for the greatest four/ eighteen years <3
We're rollin' out. #LTown

## Michela Eckhouse

"The question isn't who is going to let me; it's who is going to stop me" - Ayn Rand
Love my fam more than anything.
G10...love you, Ltown forever.
BAB, thanks for the good times.
LSSD State Champs 2015 #HWPO #LTD

## Ross Elkort

If you have built castles in the air, your work need not be lost; that is where they should be. Now put the foundations under them. -Henry David Thoreau
Run like the wind as excitement shivers up and down my spine! -Rush

## Lita Erman

We live in a blue planet that circles around a ball of fire next to a moon that moves the sea. And you dont believe in miracles?

## Thomas Evans IV

Then, I'll just regress, because I feel I made myself perfectly redundant. -Charlie

## William Emery

## Aaron Epstein

"You can observe a lot by watching."
-Yogi Berra

"When a ball dreams, it dreams it's a frisbee."
-Stancil Johnson

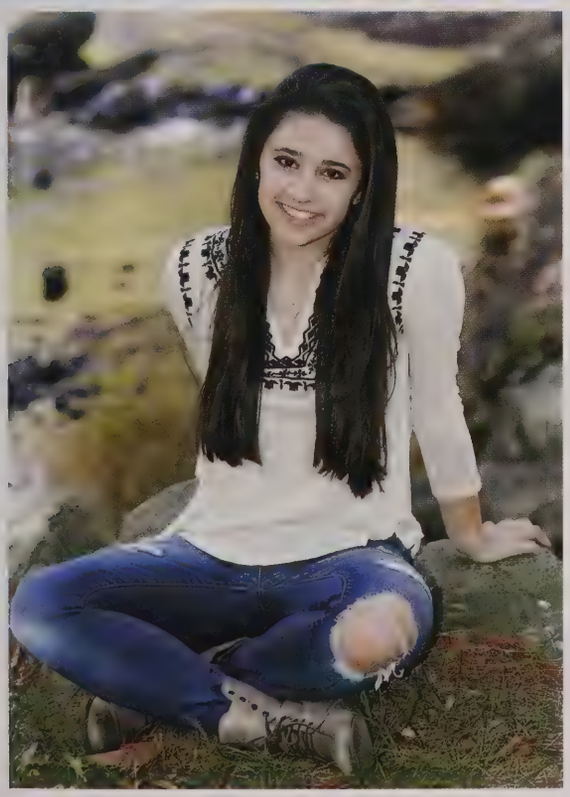

## Ashley Faecher

Life is short—avoid causing yawns.

## Nellie Fagan

"Don't let mistakes be so monumental, don't let your love be so confidential, don't let your mind be so darn judgmental, and please let your heart be more influential." - Michael Franti
Thank you to everyone who's helped me grow on this journey. Much love.

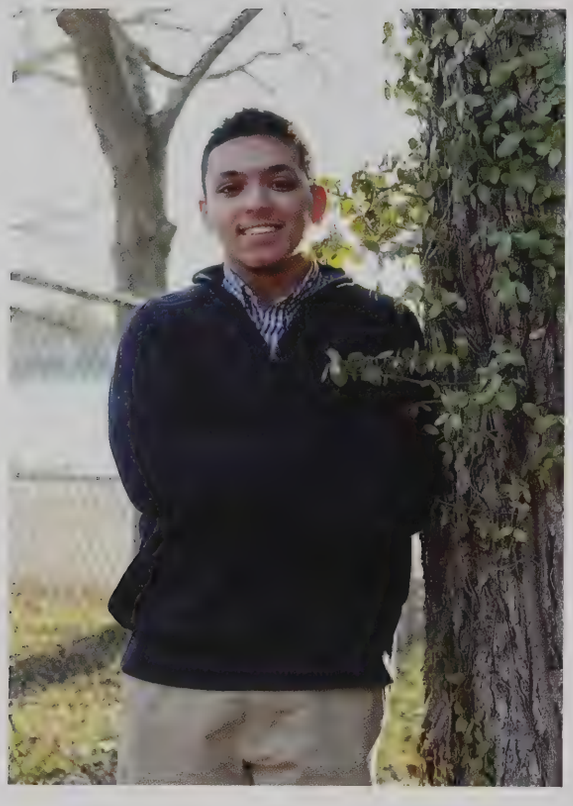

## Alexander Faheem

"Never stop improving."
-Lowe's

"You have not lived today until you have done something for someone who can never repay you."
-John Bunyan

## Jasmine Falk

"So comes snow after fire, and even dragons have their endings."
--J. R. R. Tolkien, The Hobbit

## Chloe Faucher

"Twenty years from now you will be more disappointed by the things you didn't do than by the ones you did do. So throw off the bowlines, sail away from the safe harbor. Catch the trade winds in your sails. Explore. Dream. Discover." – Mark Twain
"Spend a little more time trying to make something of yourself and a little less time trying to impress people" - The Breakfast Club
Thanks so much to my family and my squad for everything

## Patrick Fay

Life is too short to wake up with regrets. So love the people who treat you right, forget about the ones who don't and believe everything happens for a reason. If you get a chance, take it. If it changes your life, let it. Nobody said it would be easy, they just promised it would be worth it.

## Conor Farrell

"From here on out, our time together is going to be LEGEN- (wait for it....)"

-Barney Stinson

## Andrew Fasciano

"It's, uh, hockey, you know. It's only.. it's only game. Why you have to be mad?" - Ilya Bryzgalov

## Alexi Fee

There's a lot of beauty in ordinary things. Isn't that the point?
-Pam, The Office

Love you M, D and T!

## Madeline Feinberg

"Laughter is timeless, imagination has no age, and dreams are forever." -Walt Disney
Mom, Dad & Jess - thanks for everything you do, I could not have done it without your love and support.
To my friends - thanks for all the memories. Love you all <3
Good Luck 2016!

## Whitney Findlay

"Once you meet someone, you never really forget them."
Spirited Away Hayao Miyazaki

## Daniel Finnegan

"Good judgment comes from experience, and a lot of that comes from bad judgment." - Will Rogers

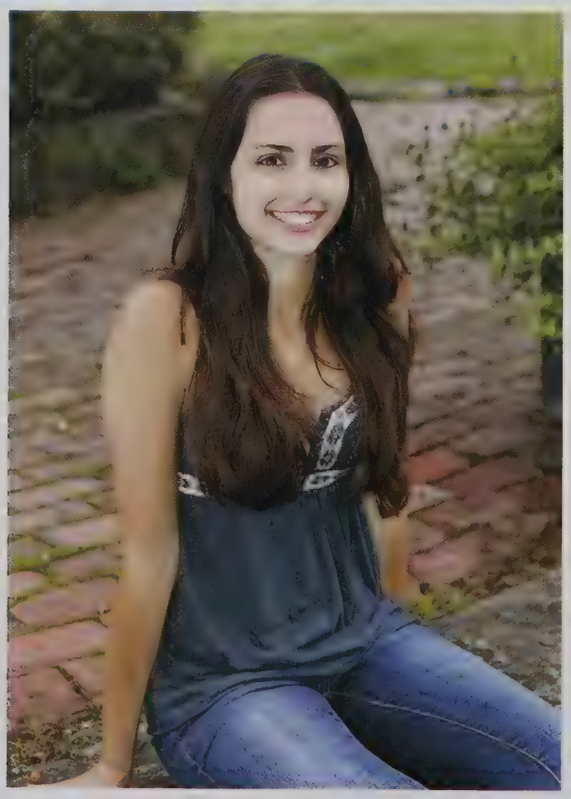

## Alexandra Fogarty

"Your future hasn't been written yet. No one's has. Your future is whatever you make it. So make it a good one!" - Back to the Future
M&D- I am so grateful to have you by my side, thank you for all that you've done.
R- Love you & thank you for always being there for me.

## Lauren Foley

"Keep some room in your heart for the unimaginable"

Thanks Mom, Dad, Scott, and Jenn for the endless love and support.

## Jacob Fisher

"Change is the law of life. And those who look only to the past or present are certain to miss the future."
-John F. Kennedy

"There are no bad ideas; there are only great ideas that go horribly wrong." -Jack Donaghy

## Matthew Flanagan

"It's not about the size of the boat...It's the motion in the ocean" - Coach Crunch

## Antonio Fragale

"Keep your friends close, but your enemies closer"
-Al Pacino

## Savanna Frazier

## Maddisen Frissora

"The time is always right to do what is right"
-MLK Jr.
Thank you M&D for everything.
R&J hold down the for next year.
F.R.I.E.N.D.S. wouldn't want to go through senior year with anyone else. Ily fam and skisters. Whoop,Whoop!

## Adam Fuhrman

"If you live long enough, you'll make mistakes. But if you learn from them, you'll be a better person. It's how you handle adversity, not how it affects you. The main thing is never quit, never quit, never quit."
-William J. Clinton

## Christopher Galland

## Matthew Ganio

Guys all I'm looking for is 60% effort 4000% of the time. -Jason Sudeikis

## Alexandra Fyock

## Danielle Galinsky

"Dude, sucking at something is the first step towards being sort of good at something."-adventure time

## Thomas Garcia-Meitin

"Happiness will never come to those who don't appreciate what they already have" - Dr. Bilal Philips

#brosforlife

## Olivia Gaynor

"Make good choices. Be safe. No means no." — Olivia Gaynor
"I've always dreamed of growing up to be Amy Poehler."
- Amy Poehler
BuzzFeed Community 8/8/15
Thanks Mom, Dad, and Ben for always being there to listen!
Love you guys!

## Caleb Geitz

I'm a pretty good winner. I'm a terrible loser. And I rub it in pretty good when I win. - Tom Brady

## Adam Generoso

"Let's go ahead and break this down from a fundamental standpoint" - Kent Murphy

#capehouse2016
#LSbaseball
#that'sjustice

## Thomas Gilbertson

## Madelyn Giles

"Never let the fear of striking out keep you from playing the game"
~ a cinderella story
M,D,P,P,D - I love you so much! Thank you for everything!
JT,JC,CL,HR,ED,MP,RT,LH,MP - Thanks for putting up with me!
Love you all! MK,SG,EM - Clear eyes, full hearts, can't lose!
"Life is about finding magic in unexpected places."

## Nicholas Genovese

Everything changes in time. You must look at it for what it is, not what it was."
-Anonymous

## Aaron Gigliotti

"If you ain't first, you're last." - Reese Bobby
"Winners use words that say 'must' and 'will'." - Jordan Belfort
Mom, Dad, Adam, Andrew and Papou you guys are the best, love you.
#WEMATIN #LSLAX2016 #LSFOOTBALL2015

## Benjamin Girzon

"I don't want to be the next Michael Jordan, I only want to be Kobe Bryant."- The Black Mamba
I want to thank my family for all their love and support and the boys for always staying loyal ;). It's been one hell of a ride.
#BrightFutures #Stayhumble #EBM
#NaughtyAmerica #Swish #Capehouse2016

## Nicholas Glaser

"Just because you're trash doesn't mean that you can't do great things. It's called a garbage can, not a garbage cannot"
~Oscar the Grouch

## Katherine Gleason

"We hold ourselves back in ways both big and small, by lacking self-confidence, by not raising our hands, and by pulling back when we should be leaning in" -Sheryl Sandberg. Mom, Dad, Johnny- Thanks for not letting me take life too seriously. Much love. CRI- Beyond grateful for all the laughs and love. O8G - Truly blessed to have you. "If you're gonna talk, be loud" -SE

## Allen Godwin

"no matter how hard it gets, stick your chest out, keep your head and handle it" Tupac
"today I will live in the moment unless it's unpleasant in which case I will eat a cookie " Cookie Monster
I want to thank my friends and family. Do it B16

## Sarah Goodrich

"Sometimes things fall apart so that better things can fall together."- Marilyn Monroe
"Surround yourself with only people that are going to lift you higher."- Oprah Winfrey
A very special thank you to my friends and family for the endless love and support, I would not be who I am today wearing the smile I wear without you. #BAB

## Taylor Godwin

# Paul Goepel

Early to bed and early to rise, makes a man healthy, wealthy, and wise.-Ben Franklin
The goal of education is the advancement of knowledge and the dissemination of truth.-JFK
Thank you Mom, Dad, and Anthony for all you do.
Shoutout to the Squad, you know who you are.

# Zoila Gonzalez

"How lucky I am to have something that makes saying goodbye so hard" -Winnie the Pooh
Thank you to everyone who has stepped into my life throughout high school to make me the person I am today #Fam #WATC
I love you all Mom, Dad, Ava
And my extended family JG, SS, HM, AS, HJ, SS, & SG

# Carly Gordenstein

Thanks Mom and Dad for all the love and support
N, D, S, L, H and M could not have asked for a better bunch
LSVFH so much love PWU
#BAB Love you girls couldn't have made it without you all
TD thanks for being my partner in crime
Carly 4 prez
"Who needs a degree when you're schoolin' life?"- Beyoncé

# Emily Gorman

"You listen to the people that love you and you listen to the people that you trust. Most of all, you listen to yourself."
-Coach Eric Taylor, Friday Night Lights
LSVGS #6
LS Wack
LSGLAX #6
FTP GNC

## Rebecca Gorman

"No matter what people tell you,
words and ideas can change the world." -Robin Williams

"I'm ready!!!"- Spongebob Squarepants

## Caroline Goswami

"Sometimes you gotta work a little, so you can ball a lot."
- Tom Haverford

Thank you to my incredible parents, sisters, and friends who helped make these past four years amazing!

## Zachary Grandinetti

Another one. - "DJ Khaled"

## Sherri Grant

People say cherish the good times but I just let the good times roll. #WATC

# Alexander Gough

Dripping water hollows out stone, not through force but through persistence.

-Ovid

# Samuel Granahan

"There is little that can withstand a man who can conquer himself" -Louis XIV
"How would I describe myself? Three words. Hard working, alpha male, jack hammer, merciless, insatiable."
-Dwight Schrute
Black Shirts '15
LSRFC
LS Wrestling - Continue to break yourself and continue to shock the world boys.
M.D.K.M.E.... Thanks fam

# Jessica Green

"Step with care and great tact, and remember that Life's a Great Balancing Act."
Dr. Seuss
#watc

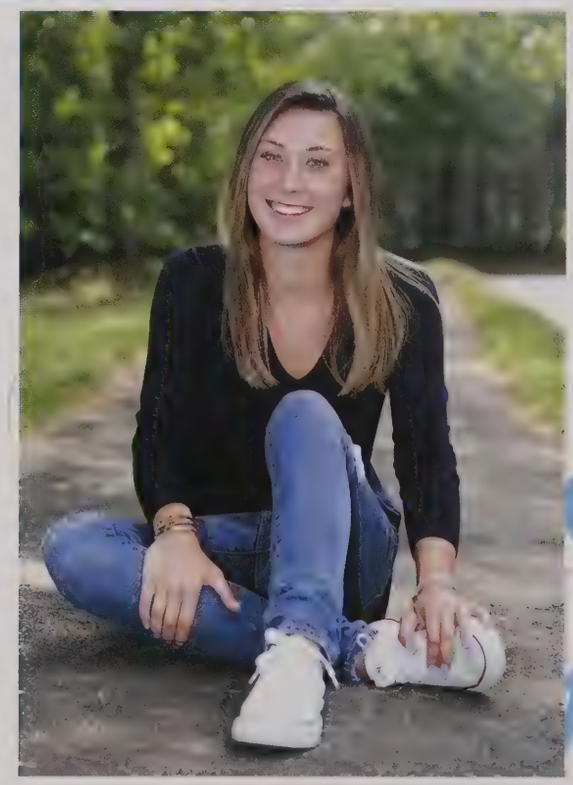

# Shelby Greene

"Perfection is not attainable, but if we chase perfection we can catch excellence." -Vince Lombardi
Big thanks to my Parents, Nancy, Bev and Diana for all you do!
Shoutout to the Squad, You know who you are.
Good luck Class of 2016!
LSVGBB #21

## Geoffrey Greenhouse

"You cannot achieve success, without the risk of failing. And I learned a long time ago, you cannot achieve success if you fear failure. If you're not afraid to fail, man you have a chance to succeed, but you are never going to get there unless you risk it all the way." -Paul Heyman

## Rachel Griffith

"Every child is an artist, the problem is staying an artist when you grow up."
- Pablo Picasso

All my love to my mom, dad and brother, Danny. Thank you for your unwavering support.

## Rudra Guin

"Keep your face to the sun and you will never see the shadows."

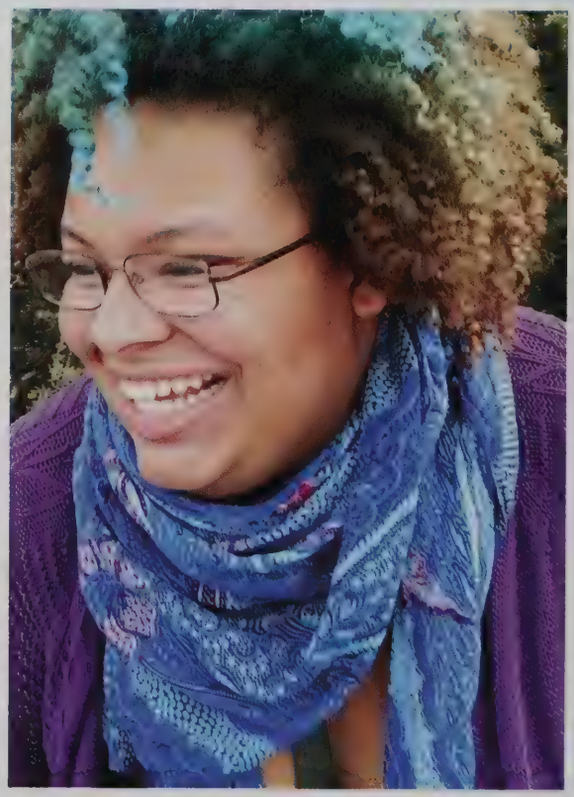

## Sabrena Hairston

Instead of seeing what they want you to see, you gotta open your brain to the possibilities!
-King Bumi (Avatar: the Last Airbender)

## Rachael Grosso

"You don't want the best of times to be just one thing, forever. You have to have a lot of bests of times, each one topping the last." -Sarah Dessen
BAB
Love you Mom, Dad, Kayla, Henry and Duke
MH F&A

## April Grummer

"Don't walk behind me; I may not lead. Don't walk in front of me; I may not follow. Just walk beside me and be my friend."
- Albert Camus

## Samuel Halpern

## Taylor Harris

Take chances and have no regrets because life is too short to be anything but happy.

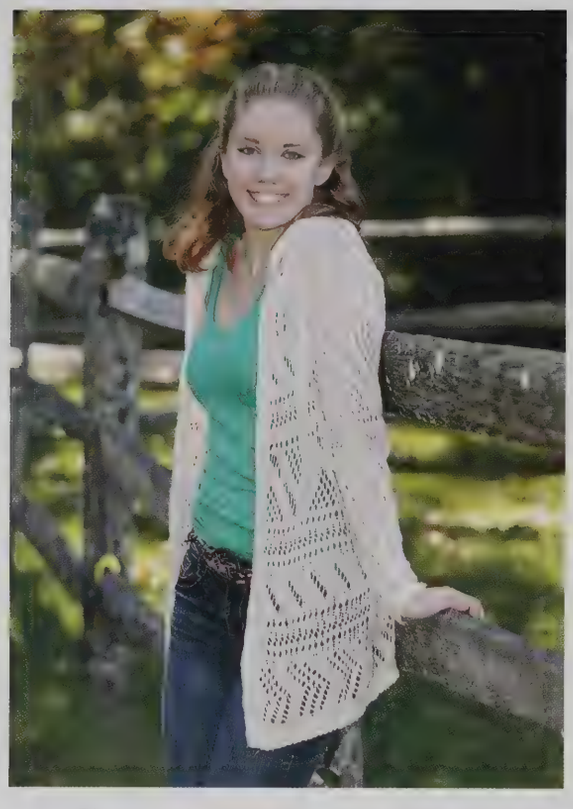

## Sarah Hausmann

"Don't tell me the sky's the limit when there are footprints on the moon."
-Paul Brandt

## Isobel Hayes

"Nostalgia is truly one of the great human weaknesses. Second only to the neck." - Dwight Schrute

## Kari Henken

"May your hands always be busy
May your feet always be swift
May you have a strong foundation
When the winds of changes shift
May your heart always be joyful
May your song always be sung
May you stay forever young
Forever young, forever young" ~Bob Dylan
#G10 #LTOWN #HF

## Ian Herel

I'd rather laugh with the sinners than cry with the saints

-Billy Joel

Robert Hayes

Carolyn Hendry

Jeffrey Herron

"This is my rifle, this is my gun, this is for shooting and this is for fun..."

-Full Metal Jackets

Alexa Herzog

"I'm just a regular person who believes life is simple, and I like a simple life."
Manny Pacquiao

## Samantha Hettrich

Eventually all the pieces fall into place. Until then, laugh at the confusion, live for the moment, and know that everything happens for a reason.
M&D - no words to describe how much I love you - forever grateful for all you do
A&S - my best friends - keep being the goof balls you are - I'm so lucky to have you BAB Congrats 2016 :)

## Theodore Hincks

"Be who you are and say what you feel, because those who mind don't matter, and those who matter don't mind."
Bernard M. Baruch

## Hannah Hodder

## Eric Holden

"to appreciate the sun you gotta know what rain is"
- J Cole
LS Lacrosse 2015 State Champs
Farmers love cowbells
#wematin
#lspuck

# Ingrid Hjerpe

"When life gives you lemonade, make lemons. Life will be all like, 'what!?'" -Phil Dunphy
That's something to be proud of.
Many thanks to the rents, sibs and the bury for the best 18 years.
Cheers, 2016!

# Sarena Ho

"The future is always changing. The future is the home of our deepest fears and our wildest hopes. But one thing is certain when it finally reveals itself. The future is never the way we imagined it".
Thank you mom, dad, Jeffrey, and Kenneth for preparing me for my future. I love you guys!

# Scott Holzwasser

"Gimme some fin. Noggin. Dude" (Finding Nemo)

"Catch the baseball" (Kirk Fredericks)

"Heroes are remembered but legends never die, follow your heart kid and you'll never go wrong" (The Sandlot)

# Emma Houser

"The more that you read, the more things you will know. The more that you learn, the more places you will go." -Dr. Seuss
"And if you can't se anything beautiful about yourself get a better mirror look a little closer stare a little longer because there's something inside you that made you keep trying despite everyone who told you to quit" - Shane Koyczan

## Tara Hulen

"Plans never go well for me. I just live every day like I ain't gonna live the next one." - Fetty Wap

## Levi Hunsberger

## Robert Hurstack

How would I describe myself? Three words. Hard-working. Alpha male. Jackhammer. Merciless. Insatiable.

LS Soccer

## Sarahanne Hurtig

"I ain't too sure what I believe in
But I believe in what I see
And when I close my eyes
I see my whole life ahead of me"
- Owl City "Verge" ft. Aloe Blacc

Thank you Mater, Pater, Eddie and Millie for always being there for me. Love you all.

## Noah Huppert

"I would like to die on Mars. Just not on impact."
~ Elon Musk

## Willow Huppert

"I know not all that may be coming, but be it what it will, I'll go in laughing" -Melville

Thank you to my friends and family for making these years extraordinary

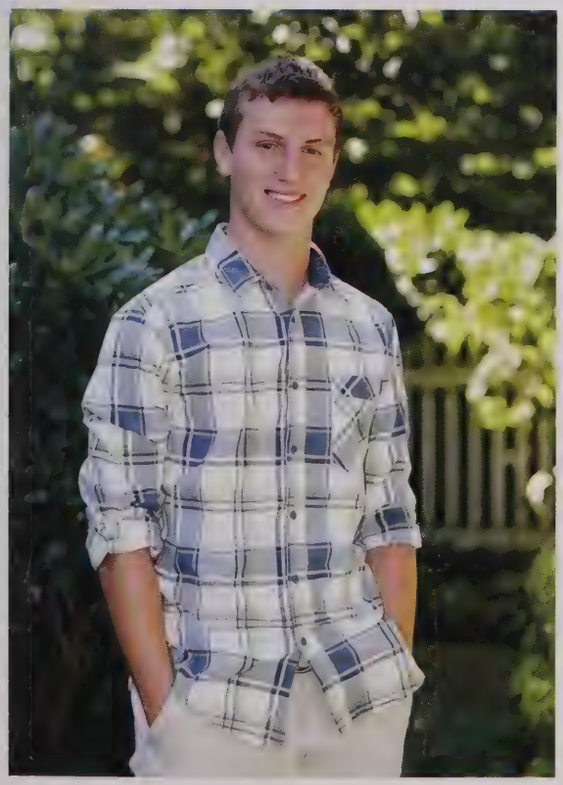

## Alec Jacobson

"Everything you want in life you get. And you can't work for it. It just comes to you." -Michael Scott

## Sim Jaggi

¯_()_/¯

## Nazaréa Jean

"my presence is a present."

## Hanna Jermasek

"And that's all I have to say about that "
-Forest Gump
Love you Jermfam! Thanks for everything you do for me :)
To my girls- thanks for all the laughs!
I love you guys ;*
#WATC

## Shannon Johnson

"Take pride in how far you've come. Have faith in how far you can go. But don't forget to enjoy the journey." - Michael Josephson
Mom, Dad, Greg, and Bryan - Thank you for everything, love you all. MB+HW - it's tough but it's good
LSSD State Champs 2015
Let's do it B16

## Ariel Joiner

"Many things that seem threatening in the dark become welcoming when we shine light on them"
- Uncle Iroh, Avatar

## Seth Joachim

"If you work really hard, and you're kind, amazing things will happen."
-Conan O'Brien
"Life moves pretty fast. If you don't stop and look around once in a while, you could miss it."-Ferris Bueller
"Whatever fortune brings, don't be afraid of doing things."
-Herman Melville
"Fantasy is a necessary ingredient in living, it's a way of looking at life through the wrong end of a telescope."-Dr. Seuss

## Matthew Johnson

"Persistence can change failure into extraordinary achievement."
– Marv Levy

#LSSWING

## Nick Jowkar

"homie I'm graduated" -Kanye West

## Peter Jubenville

"Life is ten percent what you make it ninety percent how you take it"
-Irving Berlin

"The key is to enjoy life"
-DJ Khaled

## Efrat Kaptsan

The future belongs to those who believe in the beauty of their dreams. -Eleanor Roosevelt

## Benjamin Katcher

"And it's sweet, sweet, sweet victory" -SpongeBob SquarePants

## Jessica Keller

"We're adults. When did that happen? And how do we make it stop?" -Meredith Grey
Mom, Dad, Nicole - Thanks for your endless love and support. To all my friends, I couldn't have done it without you. Love you all!!
"I'm ready." -Leslie Knope

## John Kelly

"It isn't the mountains ahead to climb that wear you out; it's the pebble in your shoe."
-Muhammad Ali

## Guy Katz

"Sometimes when the FBI calls my house..." -DGrace
"What a terrible thing to have lost one's mind. Or not to have a mind at all. How true that is." -Dan Quayle
"Life is pain highness. Anyone who says otherwise is selling something." -The Princess Bride

## Ariel Keklak

The future belongs to those who believe in the beauty of their dreams.
- Eleanor Roosevelt
While it is always good to believe in oneself, a little help from others can be a great blessing. - Uncle Iroh

## Lindsey Kelly

"As you grow older, you will discover that you have two hands, one for helping yourself, the other for helping others"
-Audrey Hepburn
"They lived and laughed and loved and left" -James Joyce

## Sarah Kenn

## Julie Kennedy

When life gives you a hundred reasons to cry, show life that you have a thousand reasons to smile.

## Kevin Kennedy

"Success is falling nine times and getting up ten" - Bon Jovi
Mom, Dad, Julie: Thanks for everything. I couldn't have done it without you.
To all my friends and teammates, thanks for the memories.
LSSD '16

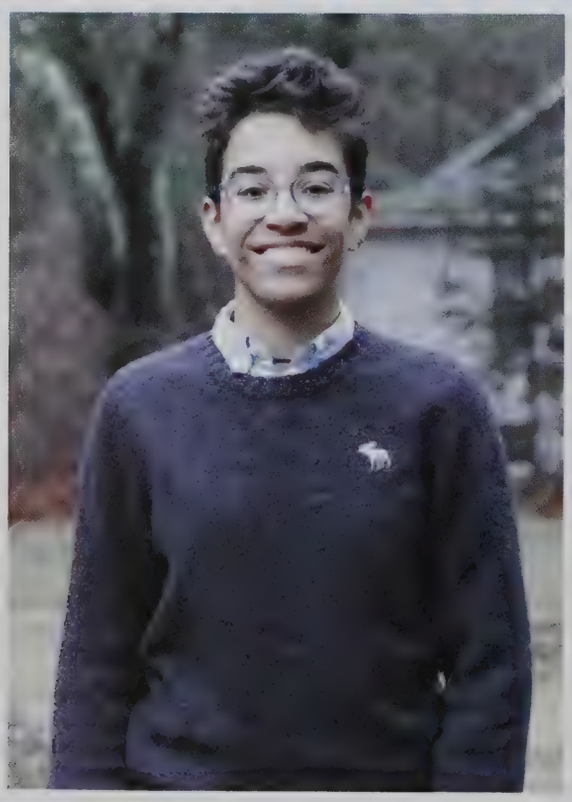

## Indrani Kharbanda

"I have a bad feeling about this." — Princess Leia, Star Wars Episode V: The Empire Strikes Back

## Sara Kimble

"For beautiful eyes, look for the good in others; for beautiful lips, speak only words of kindness; and for poise, walk with the knowledge that you are never alone."
- Audrey Hepburn
Lots of love for my LSB family xox
M, D, K, K - Thank you for your endless love and support :)

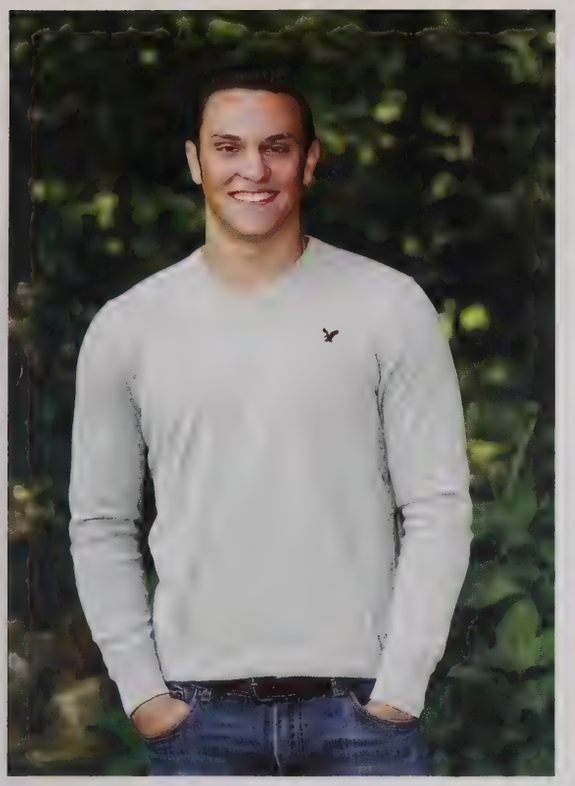

## Michael Kenney

"When God sends us something good, we welcome it. How can we complain when he sends us trouble?" - Job 2:10
Thank you to Mom, Dad, Alli, Joe, and Cal - couldn't have done it without you. BB, thank you for the best years of my life. Thank you to my boys for all the memories. Black shirts '14, '15

## Nicole Kerrigan

## Braden King

"Great moments are born from great opportunities." -Herb Brooks
Big thanks to my Mom and Dad for the continuous support on and off the ice.
KK + PK - Thanks for the laughs over the years.
IHC #10 #RollIsles

## Jenna King

As Guy Fieri so eloquently put it, "We're rollin' out."
"They don't want us to eat breakfast" -DJ Khaled

#G10
LONG LIVE LTOWN :')
LSVGS 11 DIBS MBB DDFW

## Conlan Klapper

"I've got an idea, an idea so smart that my head would explode if I even began to know what I'm talking about." - Peter Griffin
Bad decisions make stories.
#SoLoyal #Stayhumble #capehouse2016

## Isaac Klein

"It goes to show everything you want in life you get and you can't work for it, it just comes to you." -Michael Scott

"a ship is safe in harbor, but that's not what ships are for."

## Benjamin Kukura

## Rachel Kukura

## Madeleine Kline

"I love to see a young girl go out and grab the world by the lapels. Life's a bitch. You've got to go out and kick ass."
-Maya Angelou

## Rebecca Koerwer

"I began to realize how important it was to be an enthusiast in life. If you are interested in something, no matter what it is, go at it full speed. Embrace it with both arms, hug it, love it and above all become passionate about it. Lukewarm is no good" - Roald Dahl

## Eric Kumar

"Conns! Conns! Conns!"

## Joseph Kupczewski

“Yeah, well, you know, that’s just, like, your opinion, man.”
— The Dude

Christie Labib

"You're never fully dressed without a smile."
~Martin Charnin

Julie Lawton

Da'Quan Lee

Gerald Leith III

## Andrew Lee

Our greatest glory is not in never falling, but in rising every time we fall. -Confucius

## Annette Lee

"Whenever we think we know the future, even for a second, it changes. We can choose to be afraid of it, or we step forward into the unknown and assume it will be brilliant." ~Cristina Yang, Grey's Anatomy
Thank you Dad, Mom, and Avis -- I couldn't have done it without you and I love you all!

## Megan Leu

"Megan, just pick a senior quote already. You only have twenty minutes left until it's due." -My Mom

## Jasmine Lewis

Joshua Lewis

Abigail Lipski

Yes it will; lobster fixes anything.

Isabelle Lombardi

LSVGBB

David Lucier

"It's not the size of the dog in the fight, it's the size of the fight in the dog"
-Mark Twain

#NeverEatSoggyWaffles #Fellow #FTP #LSSPIKE

## Natalie Lipski

## John Logan

Calvin: "You can't just turn on creativity like a faucet. You have to be in the right mood."
Hobbes: "What mood is that?"
Calvin: "Last-minute panic."
-Bill Watterson

## Nancy Lucier

Bust A Move-Young MC

S/O to FTP, Game Night, XC, and all the Trackies ;)

## Adeline Luperchio

We understand so much. But the sky behind those lights – mostly void, partially stars – that sky reminds us we don't understand even more.
-Welcome to Night Vale

## Maya Macdonald

"this place smells like mushrooms and everyone looks like they want to hurt me" - buddy the elf

look up

## Julia Machado

“How lucky am I to have something that makes saying goodbye so hard.” Winnie the Pooh
“Surround yourself with people who nourish your soul.” Unknown
Thanks to my friends and family for an amazing four years I will never forget.

## Andreas Manos

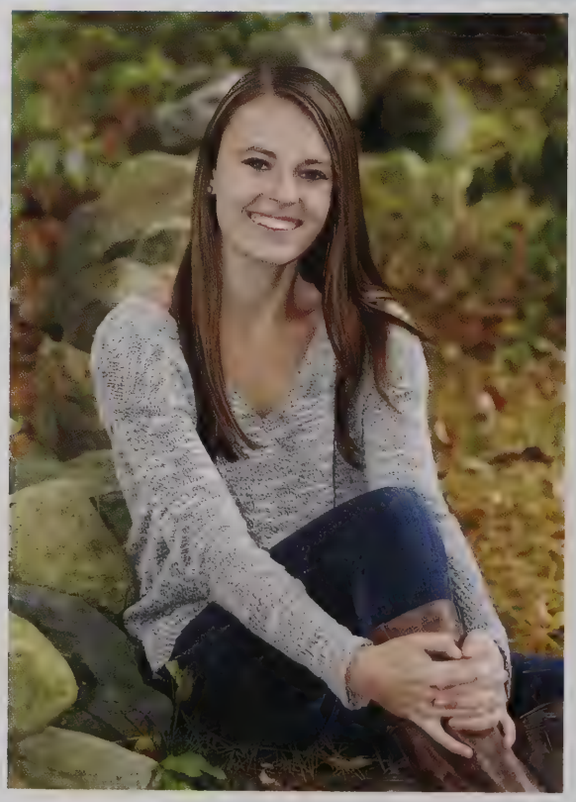

## Ally Marcoux

""Sometimes you will never know the value of a moment until it becomes a memory." -Dr. Seuss

## Caroline MacKeen

"Shove your hands in your pockets, bring your attitude WAY down, and also, be nice to people." -Brundon (Most Popular Baby Names 1984)

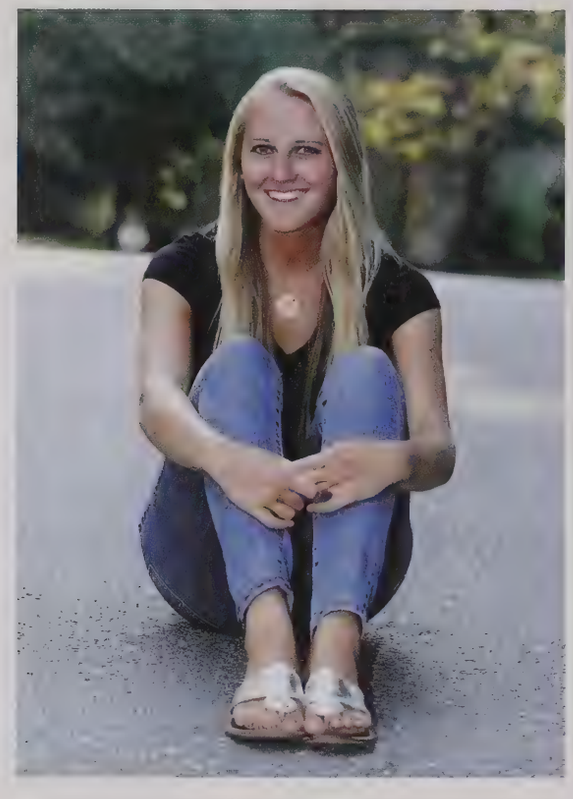

## Katherine Malone

"Sometimes you will never know the value of moment until it becomes a memory" -Dr. Seuss
#BAB thanks for the crazy memories xoxo
LSGLAX #1

## Madison Marilla

"You can dream whether big or small, believe in yourself and you can achieve all"
-Jess Feinberg

## Maximilian Marolda

## Aidan Maron

## Nathaniel Marotta

"Remember me as the person that I was"-Josh Peck

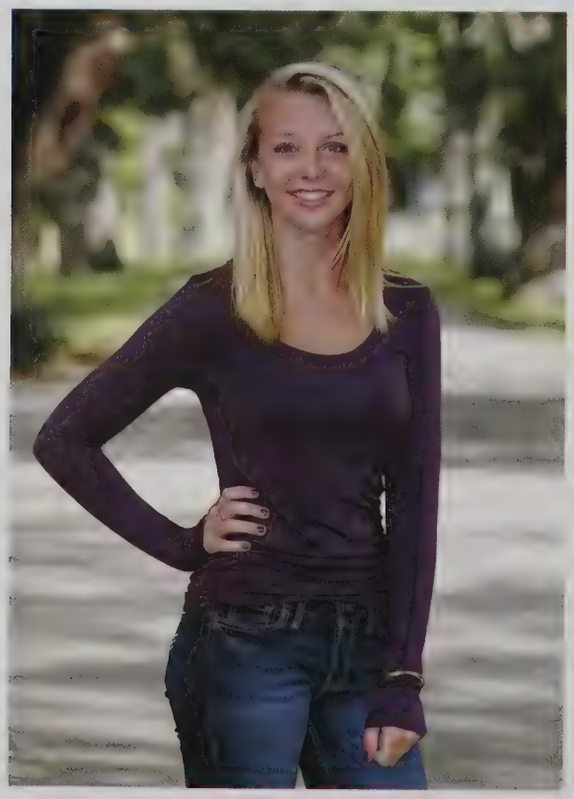

## Hailey Martinez

"Sometimes we're all too quick to count down the days that we forget to make the days count"
-Unknown
Thanks M, D & Cj, wouldn't have been able to do it without ya, you too AH, the last two years wouldn't have been the same w/o you (: WATC!!!!!!

## Katerina Matjucha

I take life as it comes. It's always coming, and I'm always taking it.
–Billy Woolford

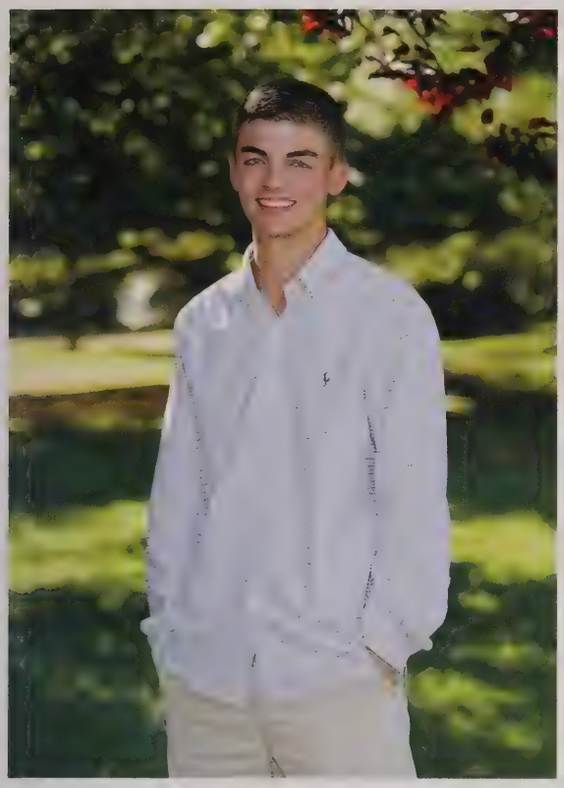

## Alexander Martin

"Talent sets the floor, character sets the ceiling." -Bill Belichick
"What counts in the ring is what you can do after you're exhausted. The same is true to life." -Muhammad Ali
Thank you Mom, Dad, Julia, and all of my friends for everything these past four years
#LSSwing

## Jack Martin

## Alexander May

You really have to look inside yourself and find your own inner strength and say, 'I'm proud of what I am and who I am, and I'm just going to be myself' -Mariah Carey
Touch my body, Put me on the floor, Wrestle me around, Play with me some more, Touch my body
-Mariah Carey
"There is no war in Ba Sing Se"

## Gavin Mays

The most comforting words you'll ever hear are "I haven't started either".

Scooby Doo taught us that the real monsters are humans. If that isn't deep then I don't know what is.

## Shavon McBynum

"The depth of your struggle controls the heighten of your success."

## Riley McCabe

"If we did all the things we are capable of, we would literally astound ourselves."

Thank you Mom, Dad, Maia and Leah for all your help and support along the way.

## James McCready

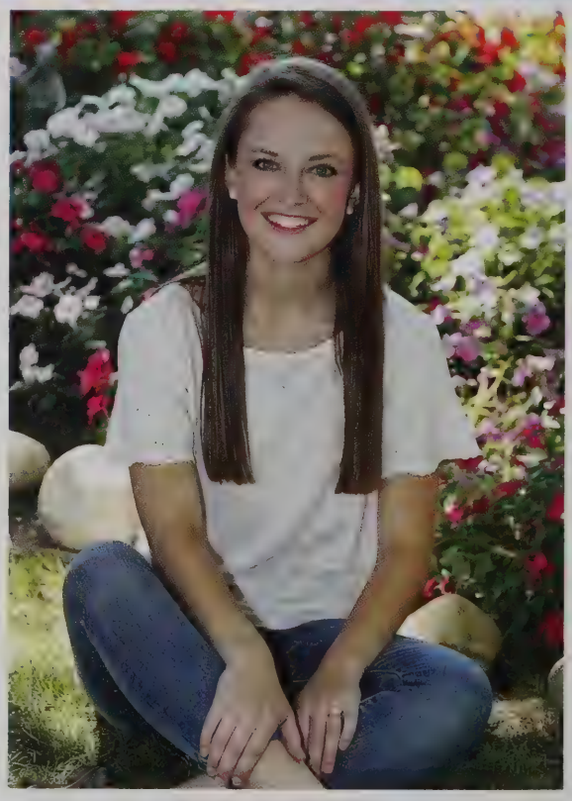

## Shannon McDonald

"As soon as I saw you I knew an adventure was about to happen."
-Christopher Robin, Winnie the Pooh

Thanks Mom, Dad, Katherine & Joseph for all the laughs and love. You're the best! xoxo

BAB, love you all and do B16 things!

# Connor McCarthy

"Laughter is my job, tears are my game, law is my profession" -Michael Scarn
M, D, P, B, M thank you for everything, wouldn't have made it without you guys.
LS Lax State Champs. #2 '13, '14, '15, '16
LS Soccer State Champs. '13, '14, '15, '16
Flirty Farmers for life.
Troy is small.
Wematin.

# Teddy McCluskey

Thank you Mom, Dad, and big Fred for everything
#LSSwing
"When's this due?"
"Some people dream of success while others wake up and work hard at it" - Napoleon Hill

# Patrick McGrath

"A lot of other people didn't believe in them, but they believe in themselves. And that is all that matters." - Bill Belichick
"I don't like it when people take food off my plate, okay?"
- Joey Tribbiani
Thanks M+D for everything, LSB Players - thanks for being my second family

#yosoyfiesta

# Nicole McGuire

"Life is not a problem to be solved, but a reality to be experienced. "

## Maddie McNamara

"Love all, trust a few, do wrong to none."- William Shakespeare
Mom, Dad and Ally, you are the world to me, couldn't have done it without you.
#BAB: Thankful for my best friends, I love you all more than you know :)
Missing everyone already
Good luck 2016!

## Kiersten Mead

## Jackie Merck

## Julia Mickey

Water. Earth. Fire. Air. Long ago, the four nations lived together in harmony. Then, everything changed when the Fire Nation attacked. Only the Avatar, master of all four elements, could stop them, but when the world needed him most, he vanished. A hundred years passed and my brother and I discovere

## Samira Mehta

"If we have no peace, it is because we have forgotten that we belong to each other." -Mother Teresa

## Emily Melick

"Who says we have to grow up?" -Walt Disney

"How lucky I am to have something that makes saying goodbye so hard." -Winnie the Pooh

## Kyandre Mills

"Success is not given, it's earned"

## Samuel Mlawer

"You'll have bad times, but it'll always wake you up to the good stuff you weren't paying attention to"
-Sean Maguire (Good Will Hunting)

Catherine Mobassaleh

Nicholas Mobassaleh

Go confidently in the direction of your dreams! Live the life you imagined.
Thoreau

Thanks Dad, Mom, Alexander and Catherine for all your love and support.

Anthony Moreno

Chase Morgan

"our greatest glory is not in never falling, but in rising every time we fall." -Confucius
: Thank you to everyone that has gotten me to this point, especially my parents. All I can say is: I love you.

## Eve Montie

"Never half-ass two things. Whole-ass one thing." —Ron Swanson

## Kayla Morales

## Anthony Moseman

"We all make choices, but in the end our choices make us."
-Ken Levine

## Kahmya Moss

If you don't understand the roots, you won't understand the flower

## Julia Murphy

"many small people who in many small places do many small things that can alter the face of the world" -b.w.

thanks for always being there fam, M, D, J, K, C

## Regan Murray

"There is another world, but it is in this one." - Paul Éluard

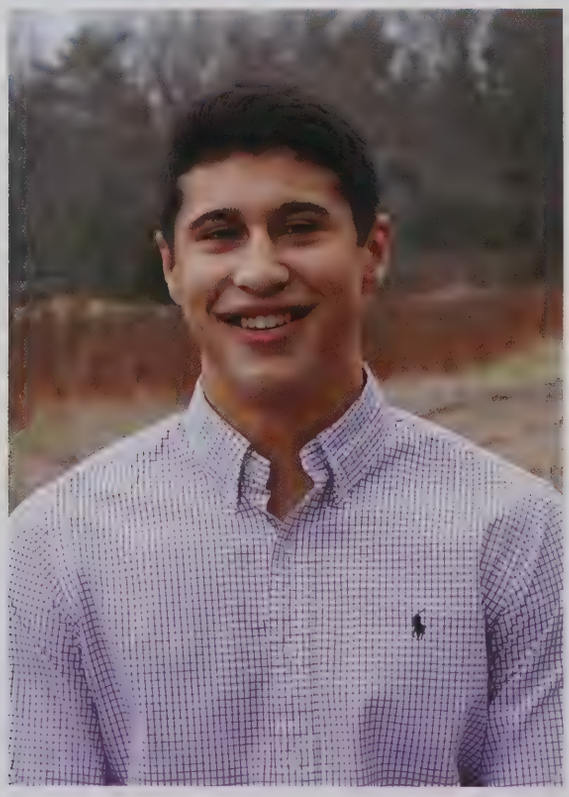

## Jack Neuhaus

"The more you do, the less you wait." - Mac Miller

## James Nigrelli

"Try not to become a man of success, but try to become a man of value" -Albert Einstein

## Derek Nash

"Hakuna Matata" -A wise Meerkat named Timon

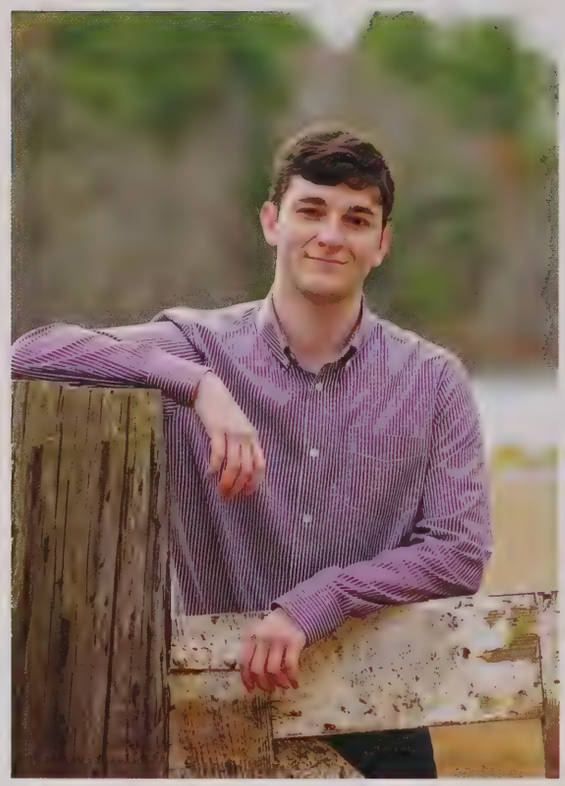

## Samuel Neil

"I hope to set an example, you know, for children and stuff." - Captain Hammer

## Stephen Nobile

"Good, better, best. Never let it rest. Until your good is better and your better is best."
-Tim Duncan
Mom, Dad, Dan, Cara, and Drew thank you for all the support, laughs, and memories.
Thank you LS Golf and Volleyball for everything.
#stayhumble #riseandgrind #makeawish #capehouse2016 #thewall #97

## Conor O'Brien

## Katherine O'Shea

## Matthew Organisak

"Someday we'll look back and this will all seem funny"
-Bruce Springsteen
"I, I took the one less traveled by, and that has made all the difference"
-Robert Frost
"Be a good human"-Anonymous
#LSswing
Thanks so much mom and dad, for everything. And Joey, thanks for all the knowledge and fun.

## Vondre Parham

If I had a penny for every time I've been asked if I was in a gang, I'd be rich #Blackshirts2015

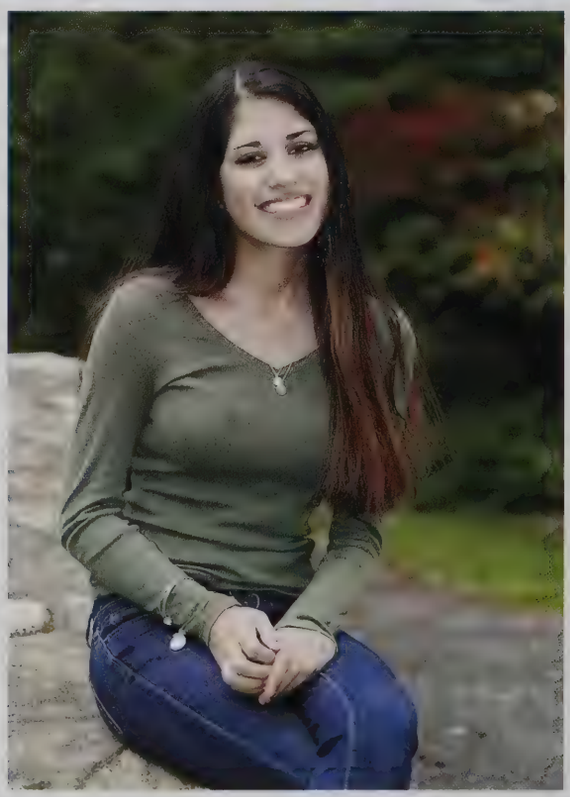

## Nikita Patel

"And now, Harry, let us step out into the night and pursue that flighty temptress, adventure." - Albus Dumbledore

## James Palmerino

"Invest yourself in everything you do. There's fun in being serious."
-John Coltrane
Mom, Dad, Julia and Joey, thanks for all the support!

## Meghan Palumbo

"The most courageous act is still to think for yourself. Aloud." -Coco Chanel

Mom & Dad- I cannot thank you enough for your endless love and support.
E&L- Thanks for keeping me laughing through it all!
LSVFH- Love you girls, thanks for all the memories
"Believe you can and you're halfway there."

## Rhianna Patel

"Shine bright like a diamond"

## Azalyn Patterson

"One isn't necessarily born with courage, but one is born with potential. Without courage, we cannot practice any other virtue with consistency. We cant be kind, true, merciful, generous or honest." - Maya Angelou

## Abigail Payne

"They say nothing is impossible, but I do nothing everyday."

-Winnie The Pooh

## Nicole Pellegrino

"Never regret anything that makes you smile." -Mark Twain

## Nicole Piazza

## Marygrace Pier

"I know not all that may be coming, but be it what it will, I'l
go to it laughing. -Herman Melville Moby Dick
Thank you to all my friends and family for always loving an
supporting me!

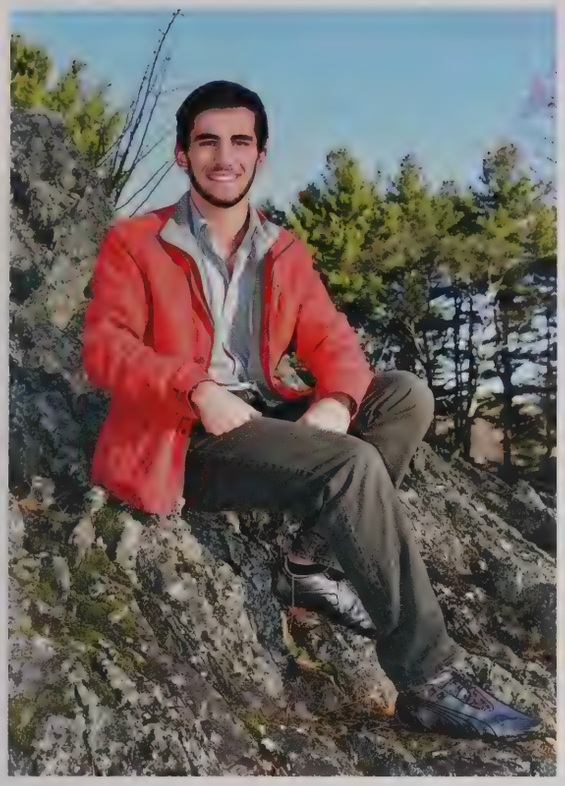

## Benjamin Pelon

"How can you govern a country which has two hundred and forty-six varieties of cheese?" - De Gaulle
The Guard dies it does not surrender!" - Napoleon's Imperial Guard at the Battle of Waterloo
Hurry it up! I want to be in hell in time for dinner." Edward H. Rulloff before his public hanging

## Laura Perdomo

My ambition is my weaponry - Niykee Heaton

## Catherine Pinto

'Everything will be ok in the end. If it's not ok, it's not the end." --John Lennon

hank you to my amazing friends & family for always being there for me and putting up with my craziness :)

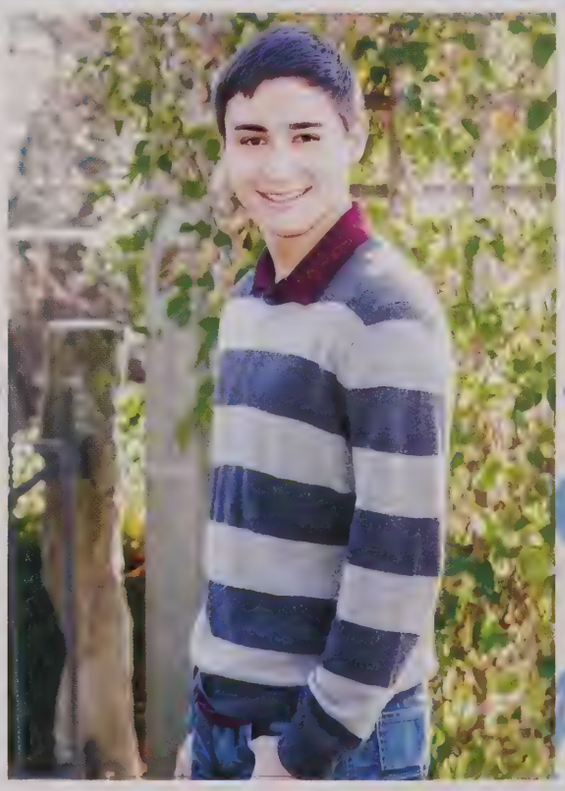

## Serge Piskun

Life is not meant to be easy my child, but take courage - it can be delightful -George Bernard Shaw

## Amanda Poulin

There are far better things ahead than any we leave behind. - C.S. Lewis

## Sonia Prince

"No"- Rosa Parks

## Peterson Quissanga

## Phoebe Rader-Gale

"I said to the sun, 'tell me about the big bang.' The sun said 'it hurts to become." - Andrea Gibson

## Mariah Prosansky

"Sometimes I pretend to be normal. But it gets boring. So I go back to being me" ~Ain Eineziz

## Katherine Quirk

"I have no idea what I'm doing, but I know I'm doing it really, really well."
-Andy Dwyer, Parks and Recreation

## Katie Rautiola

The man who knows something knows that he knows nothing at all." -Erykah Badu
Lots of love to all the wonderful people who helped me through these past four years, and to my family, I love you! Thank you for the endless love and support.

GS NJ AP AZ SS

## Jessica Ravanis

"There is no greater agony than bearing an untold story inside you." -Maya Angelou

## Rudra Raveendran

"Life isn't about waiting for the storm to pass...It's about learning to dance in the rain."
Vivian Greene

## Matthew Reading

"The important thing is not to stop questioning. Curiosity has its own reason for existing. One cannot help but be in awe when he contemplates the mysteries of eternity, of life, of the marvelous structure of reality. It is enough if one tries merely to comprehend a little of this mystery every day." -Albert Einstein

## Autumn Richards

"These Things Happen" - G-Eazy

## Mary Roche

"Everyone has the right to make an ass of themselves. You can't let the world judge you too much."

-Harold and Maude (1971)

## Jacqueline Reardon

"Say yes to new adventures" -Unknown

Thanks Mom, Dad, and Chelsea for always being there. Shout out to FTP, GNC, and HFG for a great four years. Let's go 2016!

## Nicholas Rice

My friends dad was a lawyer my other buddy's dad was a doctor. They couldn't touch us.

"It was a good dog #FTMK"

My education is important, but big biceps are importanter

## Sarah Rodriguez

Nothing like the rain when you're in Outerspace.

## Brendan Ross

# Henry Rowe

"Allow yourself to breathe, Kick back relax and dream, So many good things come to those who love relentlessly." - Twiddle
"Nature is not mute; it is man who is deaf."
Terence McKenna

# Jonathan Rowe

"Ballplayers are not born great. They're not born great hitters or pitchers or managers, and luck isn't a big factor. No one has come up with a substitute for hard work." -Ted Williams

#LSbaseball
Thank you Mom, Dad, Elizabeth and David!

# Samuel Ruditsky

Girl I even have a fridge that has the water on the door like with the crushed ice.

-Lil Dicky

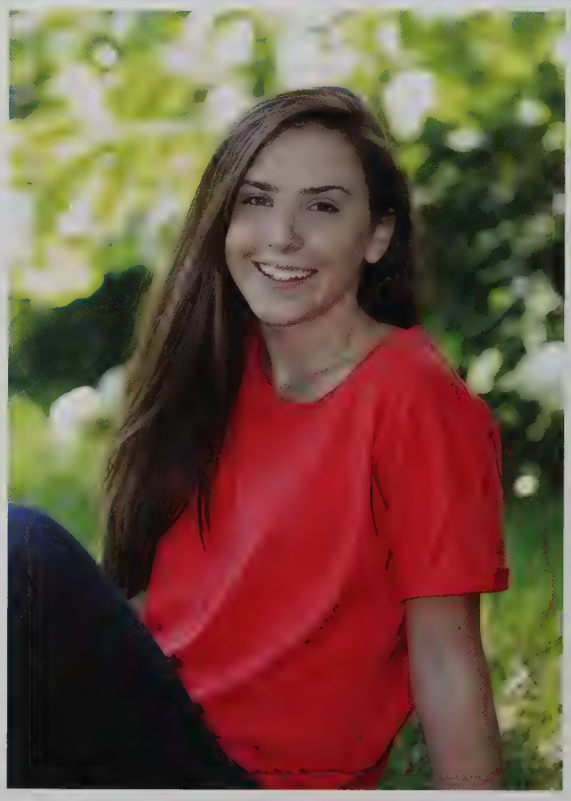

# Audrey Ryan

"Whatever you are, be a good one."
Mom, Dad, Dan, and Julia - Thank you for all your love and support
O8G - Couldn't have done it without you all
Good luck Class of 2016!

## Dana Rubenstein

"Medicine is only for those who cannot imagine doing anything else" -Dr. Luanda Gazette, MD
Special thank you to Mom, Dad, and Heidi for supporting me in all of my endeavors

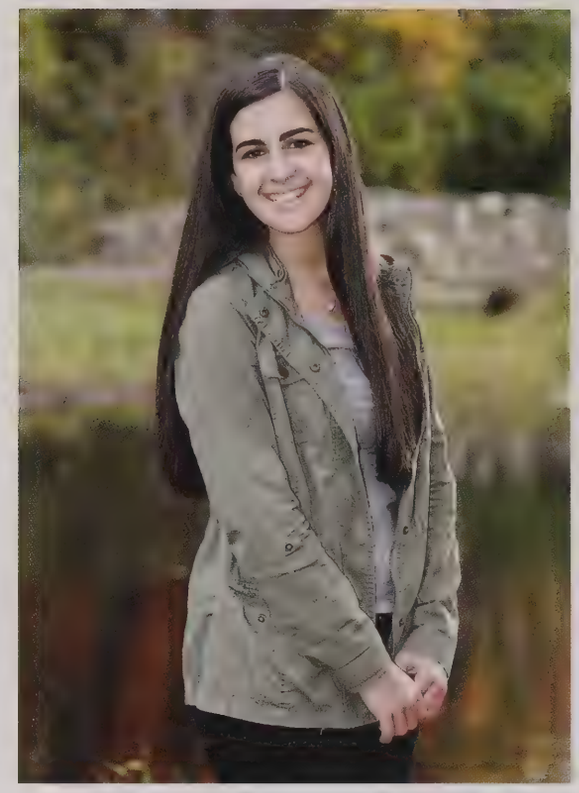

## Heidi Rubenstein

"Don't cry over the past, it's gone. Don't stress about the future, it hasn't arrived. Live in the present and make it beautiful."

## Andrew Ryder

Direct your eye sight inward, and you'll find a thousand regions in your mind, yet undiscovered. Travel them, and become an expert in home-cosmography"
-Henry David Thoreau

"Roads? Where we're going, we don't need...roads"
-Doc Brown

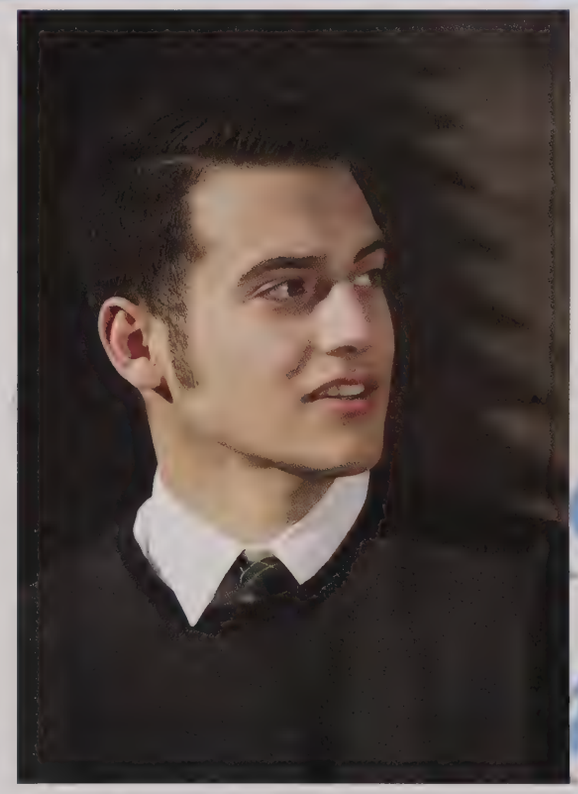

## Nathan Ryder

"Yes, I still have a BlackBerry" - Nathan Ryder

James Santomena

Nicholas Sawyer

George Selsing

"Find your inner oatmeal"

-Quaker Oats

Talia Seltzer

"Never put off to tomorrow what may be done the day after just as well" -Mark Twain

## Alexander Schultz

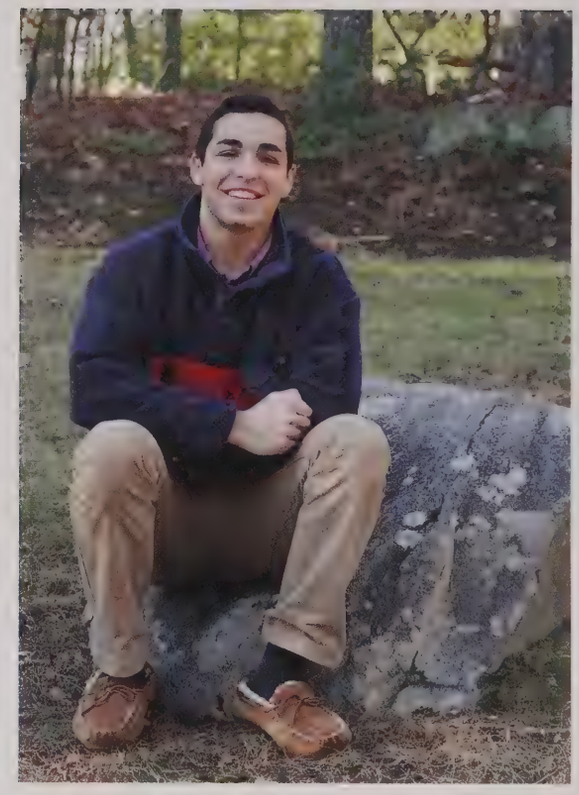

## Jason Schwartz

"Now this is not the end. It is not even the beginning of the end. But it is, perhaps, the end of the beginning." -Winston Churchill
"Live well, and always find cause for celebration." -The Capital Grille

Thank you Mom, Dad, Josh, Abby and Boomer for all of your love and support.

## Katie Semple

"Well I don't know how many years on this earth I got left. I'm gonna get real weird with it." -Frank Reynolds

FTP and Homies
LSVB

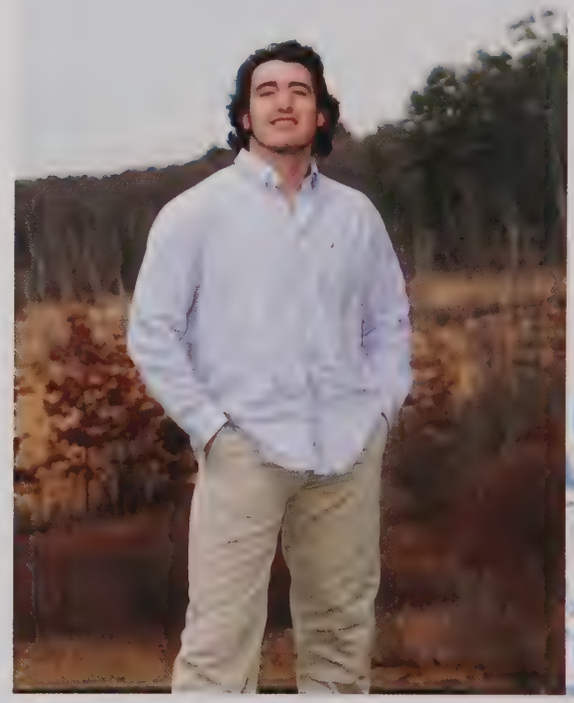

## Troy Shallow

"yo soy fiesta (I am a party)"
-Rob Gronkowski
#Blackshirts
Love you mom and pops
Thank you to everyone who reached out to me after my injury.

## Jacob Shashoua

"Well, perhaps the laws of physics cease to exist on your stove. Were these magic grits? I mean, did you buy them from the same guy who sold Jack his beanstalk beans?" -Vinny Gambini
Mom, Dad, Max and Kenai, couldn't have asked for anyone better. Love you guys.
#brosforlife

## Samuel Shealy

An eye for an eye makes the whole world blind

## John Sherlock

When it feels scary to jump, that is exactly when you jump. Otherwise you end up staying in the same place your whole life. And that I can't do.

## Matthew Short

"The important thing is not to stop questioning. Curiosity ha its own reason for existing." - Albert Einstein

"Truth is ever to be found in the simplicity, and not in the multiplicity and confusion of things." - Isaac Newton

## Will Sheldon

It's not the size of the dog in the fight, it's the size of the fight in the dog.
#burntheboats
#lspuck
#lkk

## Jun Yi Shen

## Timofey Shulga-Morskoy

Never discourage anyone...who continually makes progress, no matter how slow." Plato
"Each man must accept the cards life deals him. But once they are in hand, he alone must decide how to play the cards in order to win the game." Voltaire
Thanks everyone, for whatever you did. You know who you are

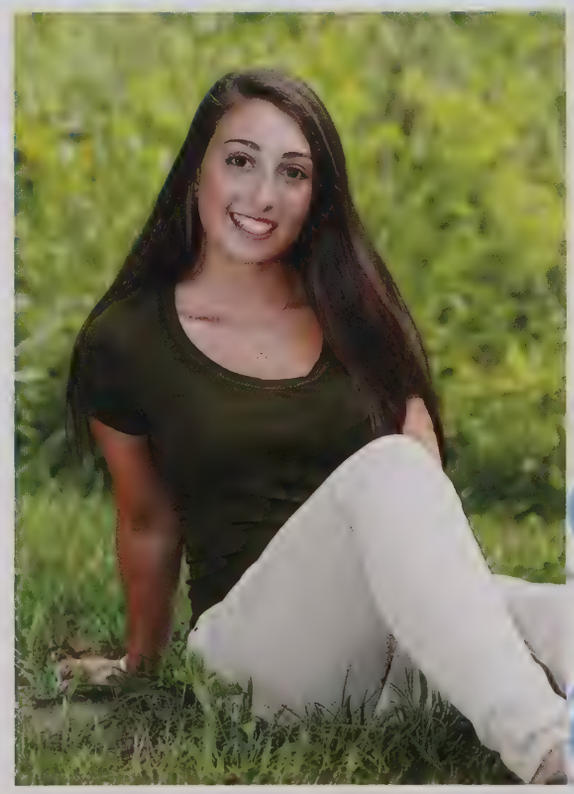

## Sari Shulman

"I just like to smile! Smiling's my favorite."
- Buddy the elf
Mom, Dad, Jared and Alissa- love you all, thanks for everything
Friends- you guys rock, thanks for the memories #WATC
"We're breakin' free" - Troy Bolton

Phillip Sifferlen

Samantha Singer

Harlan Smart

"you boys here for the boat?"

State Champs

#Wematin #MoreCowbell #KeystoneLegato

Nicholas Smith

Every copycat's a legend if he knows bout major sevenths..
I'm not usually this blunt but you gonn lose me to the punk
to the blues I need some feel.
-Lido 2015

## Francesca Skedros

Life is a journey to be experienced, not a problem to be solved" - Winnie the Pooh
Mom & Dad: Thank you for all that you do, I could not have done it without you!
Anna & Rebecca: Best sisters ever. Love you guys so much.
Friends: Thanks for all the memories I will never forget :)
Congrats Class of 2016!

## Christopher Smart

## Chandler Snodgres

When you can't make them see the light, make them feel the heat. - Ronald Reagan
I'm a peacock, you've got to let me fly! - Mark Wahlberg
Ride with me on the journey of more success. - DJ Khaled
Do It B16!

## Timothy Sobkowicz

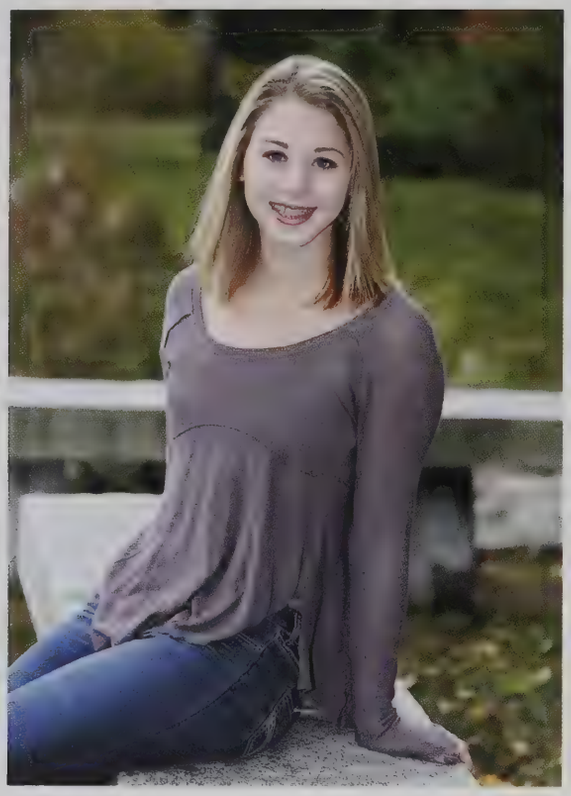

## Sophia Spaeth

"You must habit yourself to the dazzle of the light and of every moment of your life" -Walt Whitman
"When in doubt, dance out." -Miley Ray Cyrus
Thanks to my loving family and wonderful friends: You're all superstars
WE MADE IT! #WATC

## Nick St. George

"For me, I am driven by two main philosophies: know more today about the world than I knew yesterday and lessen the suffering of others. You'd be surprised how far that gets you

-Neil deGrasse Tyson

## Alina Strileckis

"Nothing is impossible. The word itself says 'I'm possible'!"
-Audrey Hepburn
"Procrastinate now, don't put it off." -Ellen Degeneres

LS Girls Wack and Sprack - love you ladies, and thanks to all of my friends who made high school the best :)

## Olivia Stuart

"Life is not a spectator sport. Win, lose or draw, the game is in progress, whether we want it to be, or not. So, go ahead, argue with the refs, change the rules… cheat a little, take a break… and tend to your wounds. But play. Play. Play hard. Play fast. Play loose and free. Play as if there's no tomorrow
-Meredith Grey

## Jacob Stern

## Jeffrey Stinner

"A ship in harbor is safe, but that is not what ships are built for" - John A. Shedd

## Gabriella Surin

become friends with people who aren't your age. hang out with people whose first language isn't the same as yours. get to know someone who doesn't come from your social class. this is how you see the world. this is how you grow." -unknown

"no mo' FOMO" -ilana glazer

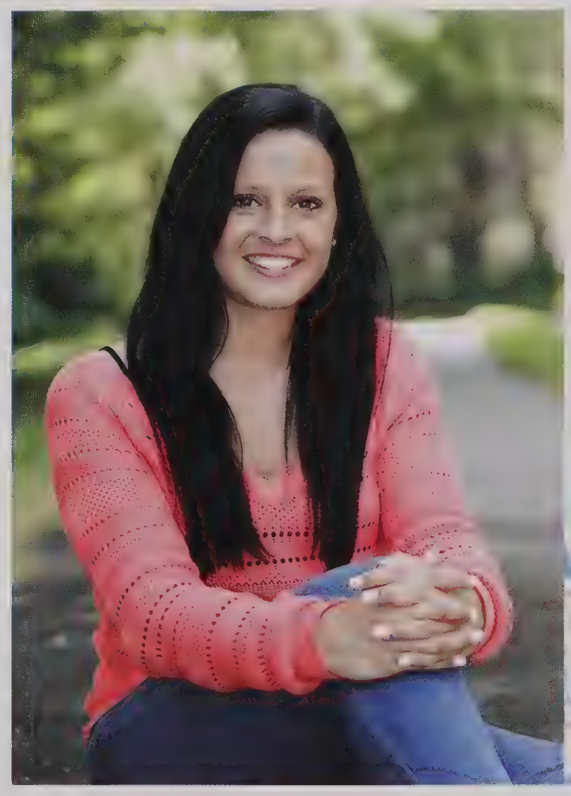

## Amanda Swenson

Sometimes the smallest things take up the most room in your heart
Shoutout to the Swenson Family
#WATC

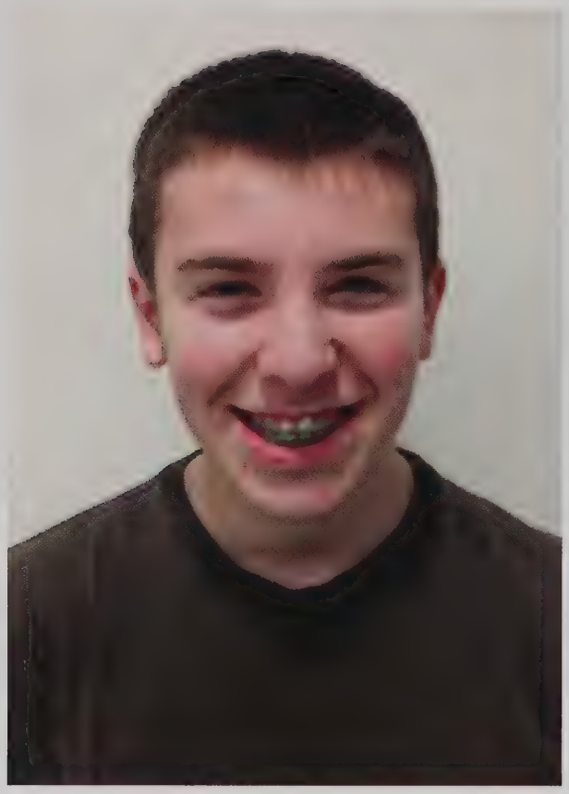

## Joshua Taber

## Claire Telfer

"Be somebody who makes everybody feel like a somebody."
Kid President

## Rebecca Termine

Don't waste your energy trying to educate or change opinions; go over, under, through, and opinions will change organically when you're the boss. Or they won't. Who cares? Do your thing and don't care if they like it.
-Tina Fey

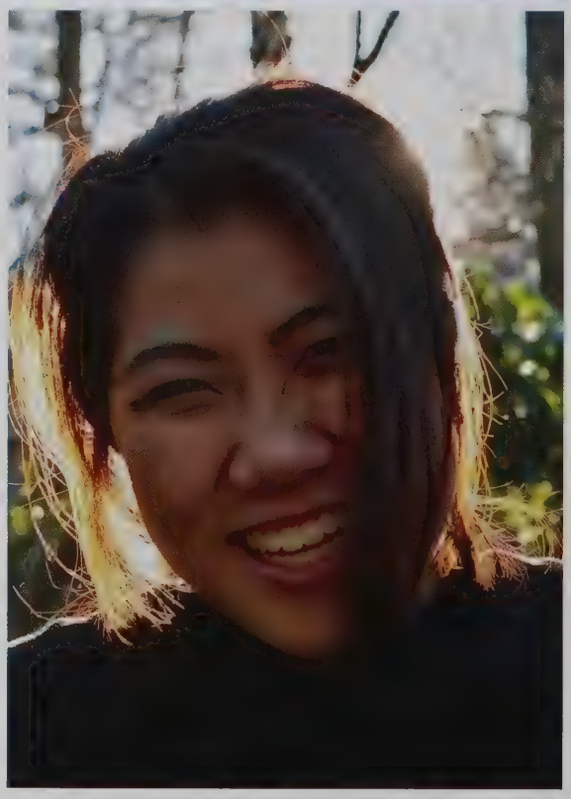

## Jessica Thai

"My mission in life is not merely to survive, but to thrive; and to d so with some passion, some compassion, some humor, and some style." ~Maya Angelou
"Maybe the truth is, there's a little bit of loser in all of us. Being happy isn't having everything in your life be perfect. Maybe it's about stringing together all the little things."~Ann Brashares

## Laura Tenney

If life were to suddenly get fair, I doubt it would happen in high school.
- Sky High

## Julia Termine

"You can lose every battle, but still win the war."
-David Grace

## Devin Thames

## Caroline Thomas

"Welcome to the real world. It sucks. You're gonna love it!" - FRIENDS
A big thank you to Mom, Dad and Nate for always being by my side. Thanks for everything LSSD!!

## Adam Thompson

"Why doesn't the earth fall? How can you walk upon it? It's the music. It's the music of the earth... the music of yourself, vibrating. Yes, you're music too. You're all instruments, everyone's supposed to be playing their part in this vast Arkestra of the cosmos."
-Sun Ra

## Maria Ting

"A day without sunshine is like, you know, night."
-Steve Martin

## Katherine Troiano

"go placidly amid the noise and haste, and remember what peace there may be in silence."
-max ehrmann
"live in the sunshine, swim the sea, drink the wild air."
- ralph waldo emerson

## Gia Varlotto

"Treat yo' self." - Parks and Rec
Thanks to my family and friends, love you guys so much!

# Hebe Topping

Every great wizard in history has started out as nothing more than what we are now: Students. If they can do it, why not us?" -Harry Potter
Mum, Dad, Emily, I couldn't have done it without you, thank you for everything.
Class of 2016, thanks for making the last 11 years of my life so memorable
WE MADE IT

# Owen Trippe

"When we finally got down to something, which the individual says he really wants to do, I will say to him, you do that and, uhm.. forget the money, because, if you say that getting the money is the most important thing, you will spend your life completely wasting your time." - Alan Watts

# Mia Vigener

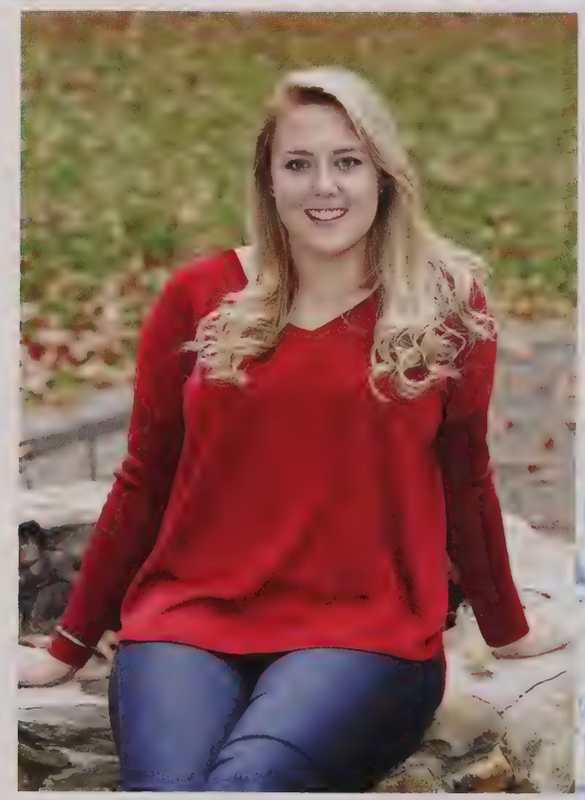

# Sydney Vingers

You can't do epic stuff with basic people

Down for whatever @ TH, LE, DG, JM, GS, PRG

# Nicholas Virkler

# Natalie Volo

"Trust in all the roads you have yet to travel." -M.H. Clark

Mom, Dad, Abby, Jack, AP, UD, D, C, S: Thank you always for the lov support, and fun. xoxo

O8G: Thanks for the laughs, fun times, and for always being there. I couldn't have done it without you. :)))

# Makayla Ward

Do what you love, Love what you do
LSGLAX #40
#15seconds
94720
Thanks to everyone who helped get me where I am today<3

# Kate Weiler

"The English language can not fully capture the depth and complexity of my thoughts, so I'm incorporating Emoji into my speech to better express myself. Winky face." -Gina Linetti, Brooklyn Nine-Nine
To my incredible friends, family, and teachers; you're pretty cool and I love you. Stay classy, LS!

## Haley Walker

Never give up, for that is just the place and time that the tide will turn."
Mom, Dad, Luke, and Erin- Thank you for your unwavering support, I couldn't have done it without you! Love you guys so much.
LSVFH- forever my sisters... PWU
Thanks to all my friends for the amazing memories :)
Good luck 2016!!

## Zachary Walsh

## Henry Weltman

"The moment you doubt whether you can fly, you cease for ever to be able to do it." - Peter Pan
M&S- Always got my Hoodlums
aaM-Thanks for sharing it all with me, even a birthday.
Thanks Mom and Dad for your endless support, I love you guys.

## Tristan Wendel

If you don't stick to your values when they're being tested, they're not values. They're hobbies.

## Daniel Werminghausen

## Austin Wessel

Hustle until you no longer have to introduce yourself.

## Jackson Wittenberg

"You sit on a throne of lies"
-Buddy

## Erin Wood

"How am I ever gonna get to be old and wise If I ain't ever young and crazy?" - Frankie Ballard
M&D- You both inspire me every day.Thank you for the support and love.
R&C- I am grateful to have the two of you to push&protect me.
BB- Thank you for sticking with me, even during the fat years
#BAB - I love you all, I couldn't have asked for better friends :)

Olivia Whitcomb

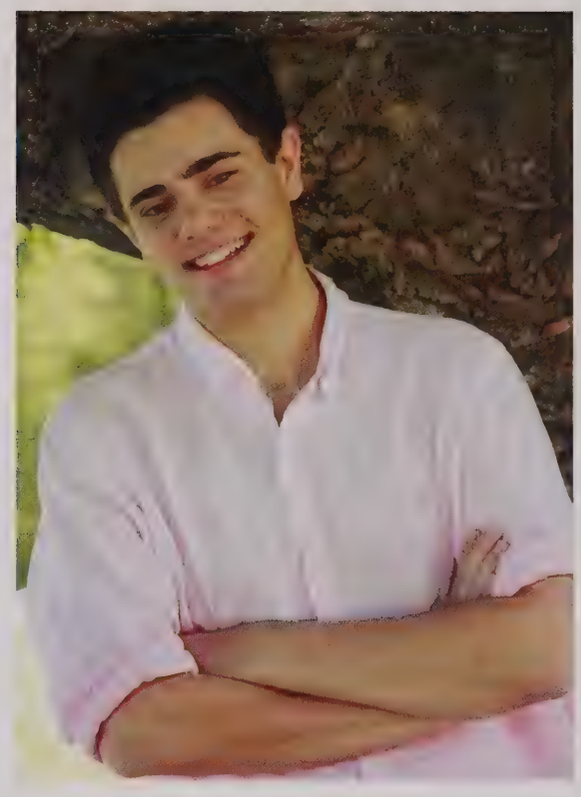

Elliot White

Was this supposed to be a prerequisite to the real world?

Jake Woolf

"Ball don't lie!" - Rasheed Wallace

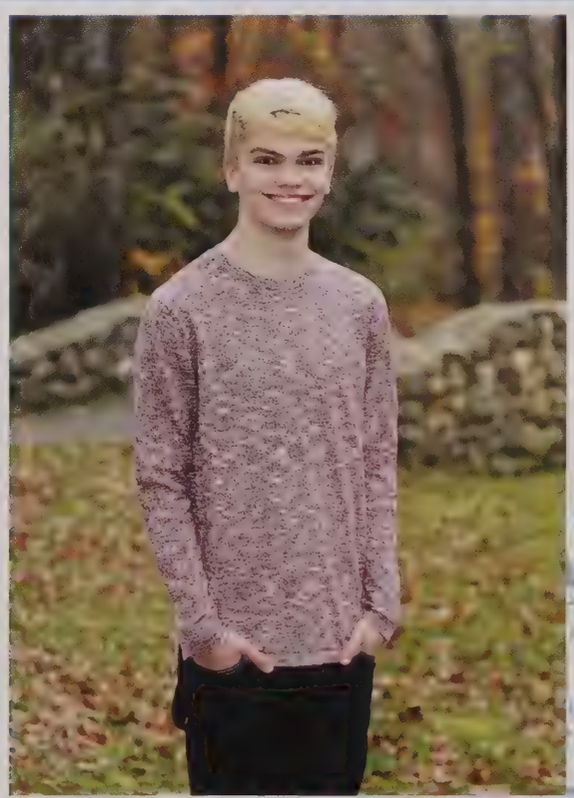

William Woolford

## Nikki Yang

"Wherever you go, go with all your heart." -Confucius

## Rachel Yang

"I learned a long time ago that a person can stand just about anything for 10 seconds, then you just start on a new 10 seconds. All you've got to do is take it 10 seconds at a time.'

-Unbreakable Kimmy Schmidt

## Tiger Zhang

## Vincent Zhao

A strange light fills the room.
Twilight is shining through the barrier.
It seems your journey is finally over.
You're filled with
DETERMINATION.
— Undertale, 2015

## Katherine Yenke

Destiny is for losers it's just an excuse to wait for things to happen instead of making them happen"Blair Waldorf
MDM-thank you for your endless love and support
S-don't miss me too much next year(;
LSGLAX-thanks for the best 4yrs
Couldn't have done it w/o my friends thx for all the memories ily
#BAB

## Kyle Young

## Ariana Zucker

## Zhongyi Zuo

All your dreams can come true if you have the courage to pursue them... (said by Walt Disney)

So, be brave… (said by Zhongyi Zuo)

# Senior Dedications

Families have the option of designing dedications in honor of graduating seniors. Each senior has a unique and interesting story and the dedications allow for a reflection of their high school memories that is deeper than a single picture in the senior section can allow.

*Congratulations, Sarena!*
*We are so proud of all you have accomplished.*
*With much love and pride, we wish you all the best!*

*Mom, Dad, Jeffrey and Kenneth*

*I hope your dreams take you to the corners of your smiles, to the highest of your hopes, to the windows of your opportunities, and to the most special places your heart has ever know.* - Anonymous

Rachel

Congratulations! We are so proud of what you have accomplished and the wonderful person you have become.

We love you!

Dad, Mom & Danny

# Nicholas Smith

Dear Nick,
Your smile and your music have lit up our world from day one. We are so proud of you and can't wait to see what you do next! You're already a star. We love you so much!
Love, Mom & Mike, Ben, Katie, and Dad

We're so proud of you, Adam! Love, Mom, Dad, and Theo

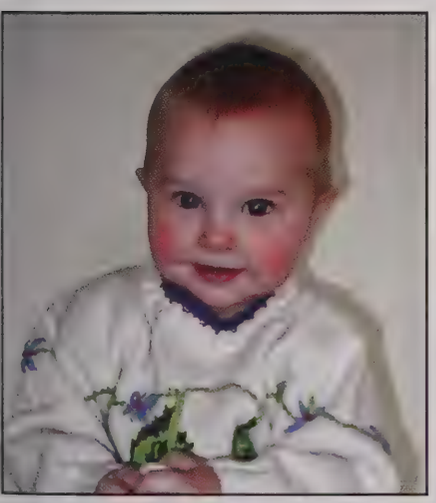

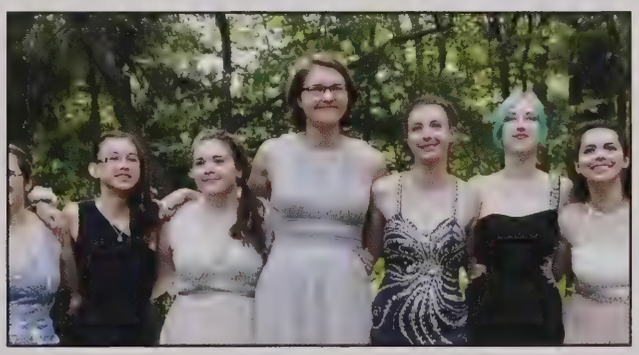

## Abbie

To our strong, beautiful and bright daughter. We are so proud of your accomplishments. Now, onto the next adventure! We're with you all the way... Love, Mom & Dad, Tristen, Quincy, and Tucker

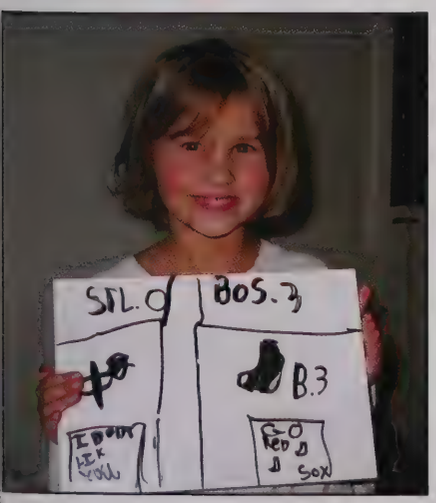

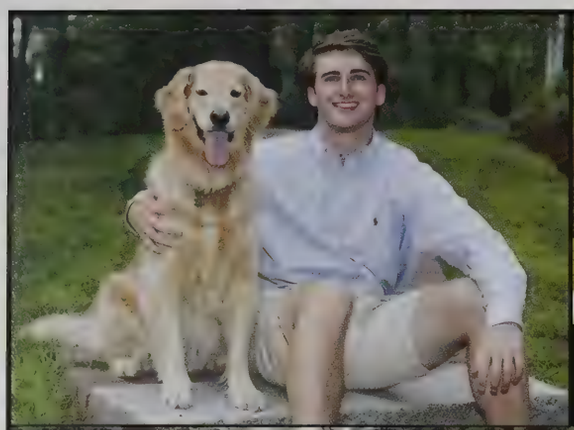

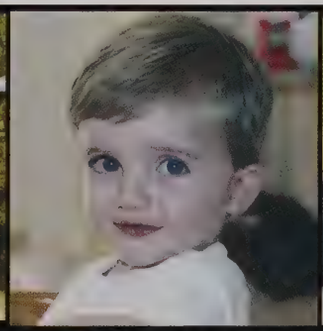

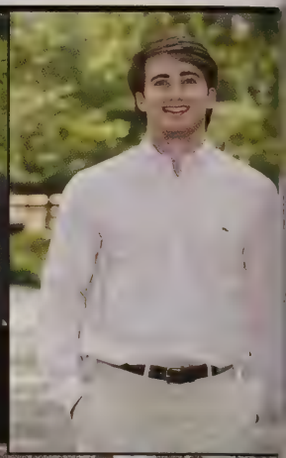

# ZACH

## Congratulations

Although your high school days
have ended, your journey
is just beginning.

We know you will be successful
wherever your heart takes you!

Love,
Mom, Dad, Michael & Brendan

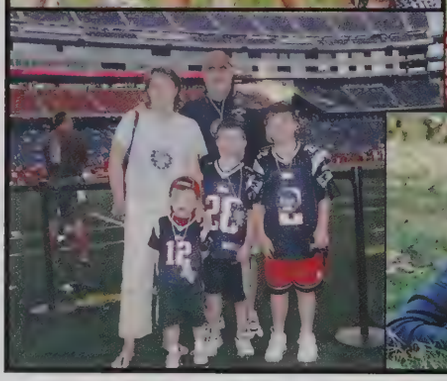

BROTHERS FIRST - FRIENDS FOREVER

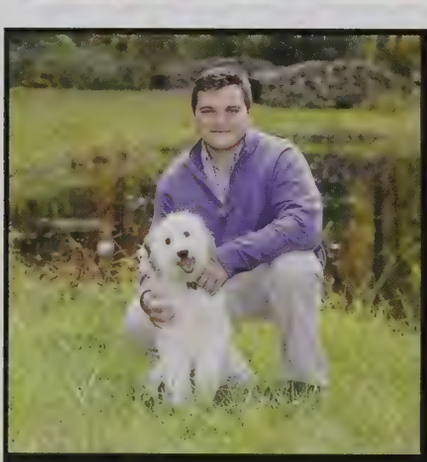

So proud of who you are becoming!
Love, Mom, Dad, Kayla, Matty & Elena

"He who is not courageous enough to take risks will accomplish nothing in life." ~ Muhammad Ali

# SAM

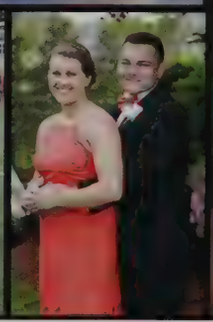

MARYGRACE
"Don't wait for something big to occur. Start where you are, with what you have, and that will always lead you into something greater."
– Mary M Morrissey
We love you! Mom, Dad & Elizabeth

ALEX
Let the adventure begin!
Love, Mum, Dad & Lucy

Julie
"The world is a book, and those who do not travel read only a page."
– Saint Augustine
We are so proud of you!
Love you more!
Mom, Dad, Jack, Katie & Charlie

SETH
Follow your dreams!
Love, Mom, Dad, Zach, Matt, & Quincy

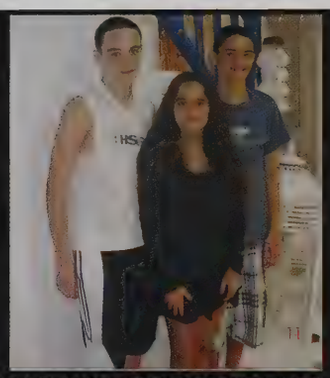

"DARE TO BE REMARKABLE."
~ HESSE

NICHOLAS

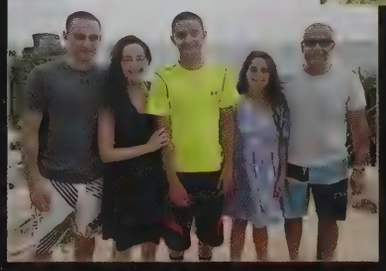

CATHERINE

CONGRATULATIONS NICHOLAS AND CATHERINE!
WE LOVE YOU ALWAYS! DAD, MOM & ALEXANDER

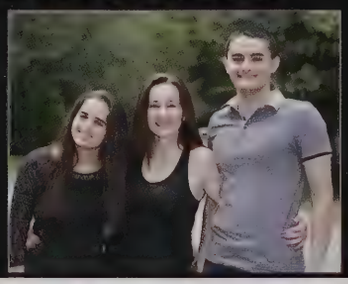

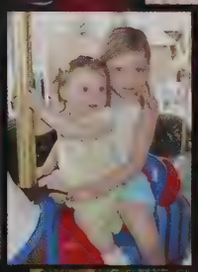

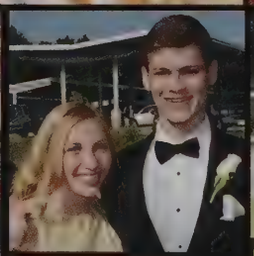

Jess

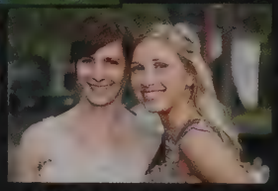

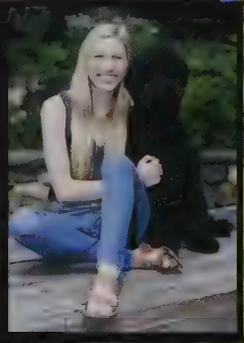

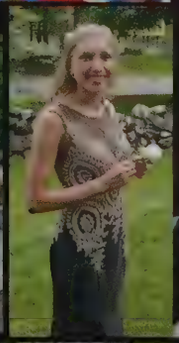

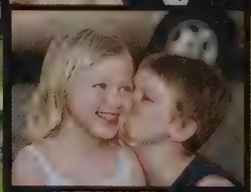

All our Love,
Mom, Dad,
Josh, Jordan,
Julia & Johanna

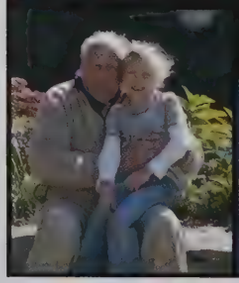

"Oh the places you'll go!"
~ Dr. Seuss

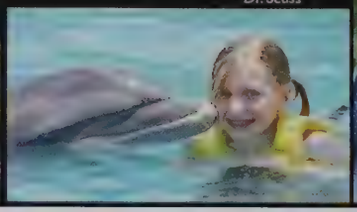

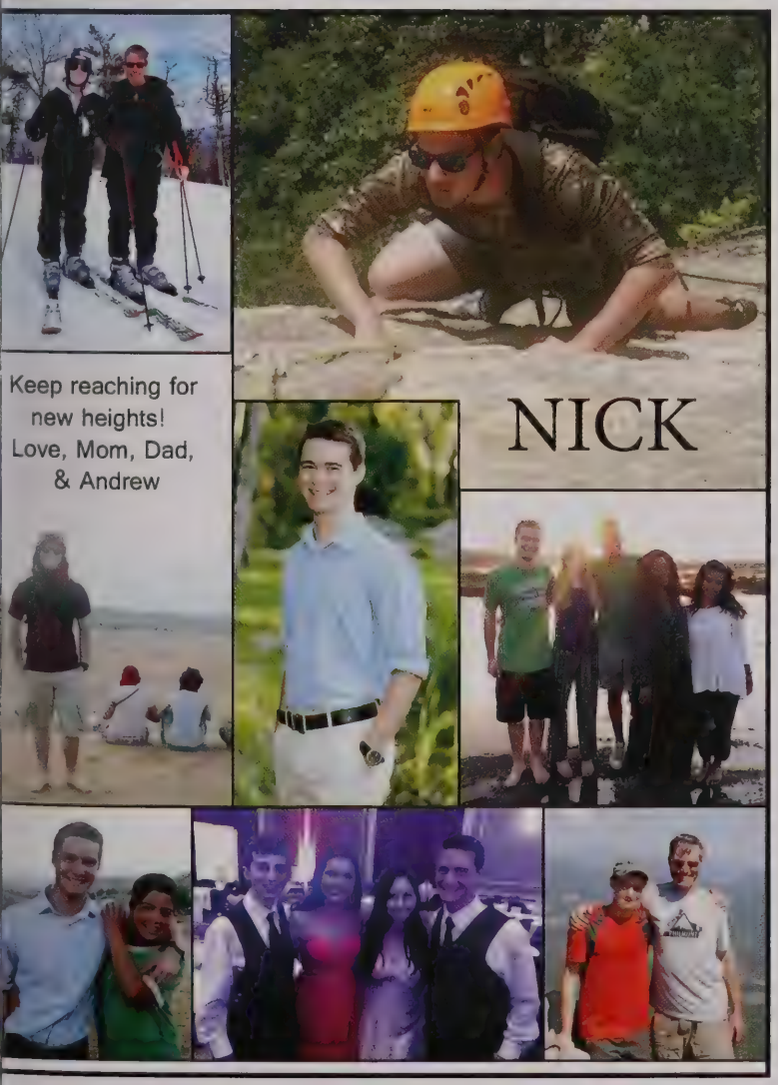


## Amanda Julia Swenson

We are so proud of all you have achieved and we look forward to your next chapter! Love you, Mom, Dad, Aaron, Aidan, Amy, Danny G., Michael, Angel and all your family

# SHANNON

You are such a joy!
Wishing you health and happiness and
all the best in life.
You will always be loved more than words can say!
Mom, Dad, Greg & Bryan

# MAKAYLA

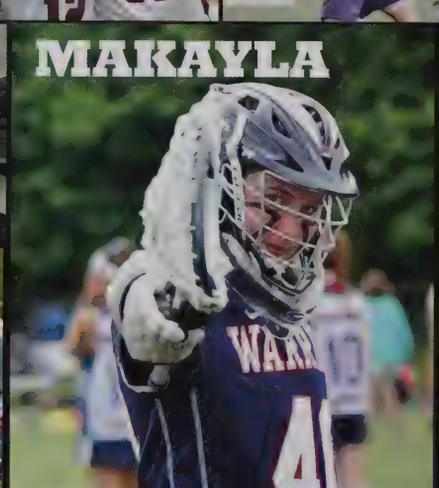

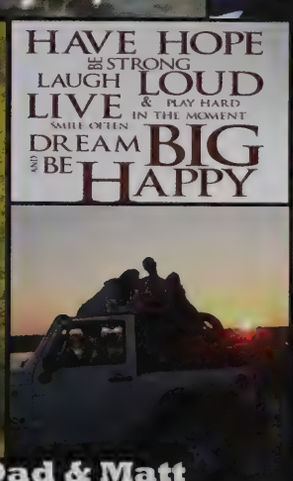


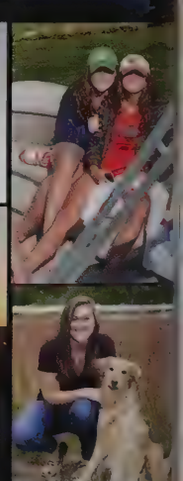

Love, Mom, Dad & Matt

# JILLIAN

We love you to the moon and back!
We are so very proud!
Love, Mom, Dad, Ryan & Sam

# JONATHAN

We are so proud of you!

Love, Mom, Dad, Elizabeth & David

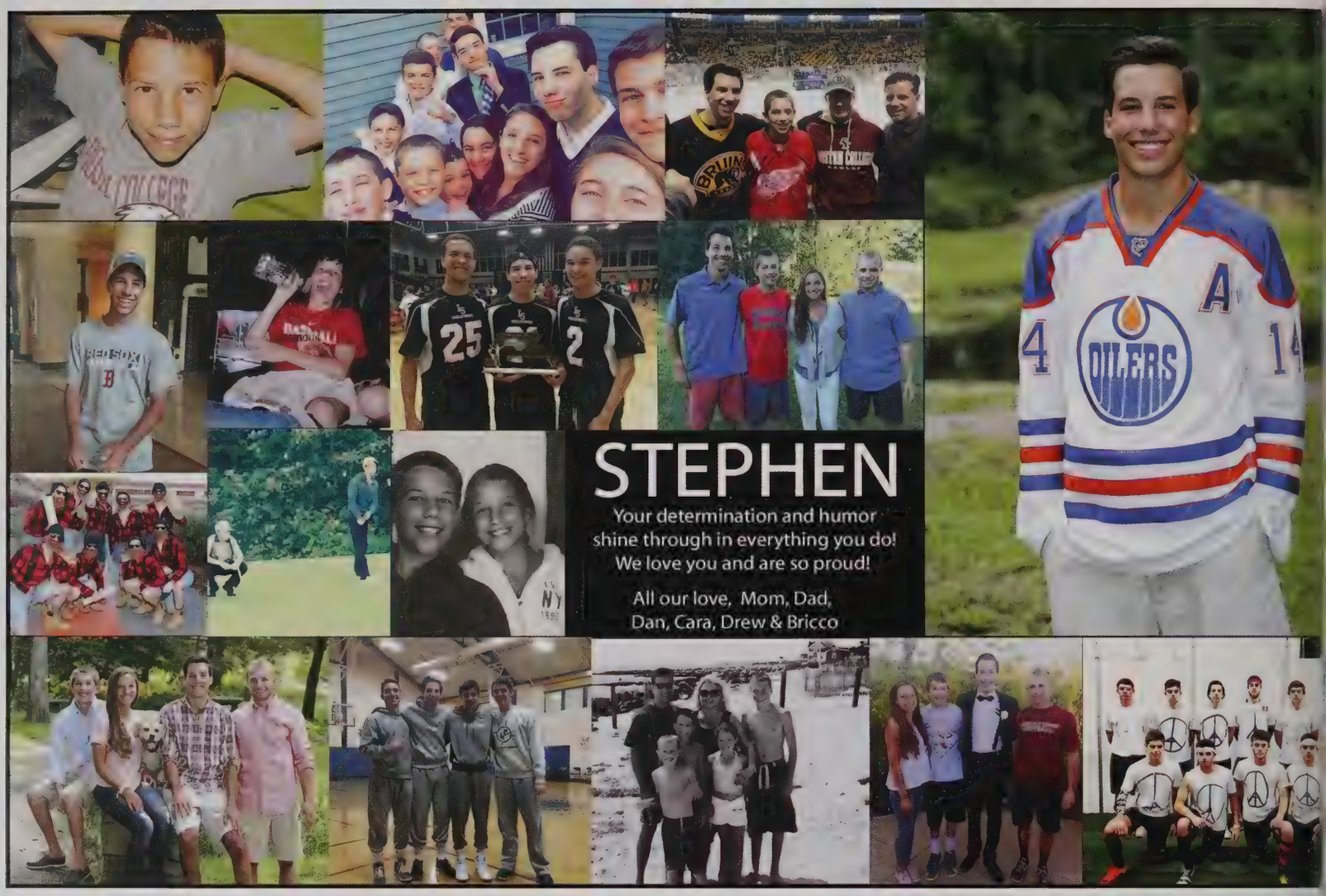
STEPHEN
Your determination and humor shine through in everything you do! We love you and are so proud!
All our love, Mom, Dad, Dan, Cara, Drew & Bricco
OILERS

ZOE
We love you! So proud! Mom, Dad & Ava

# CALEB

We are so proud of you!
Congratulations and good luck on
your next adventure!
Love, Mom, Dad, Amelia & Nate

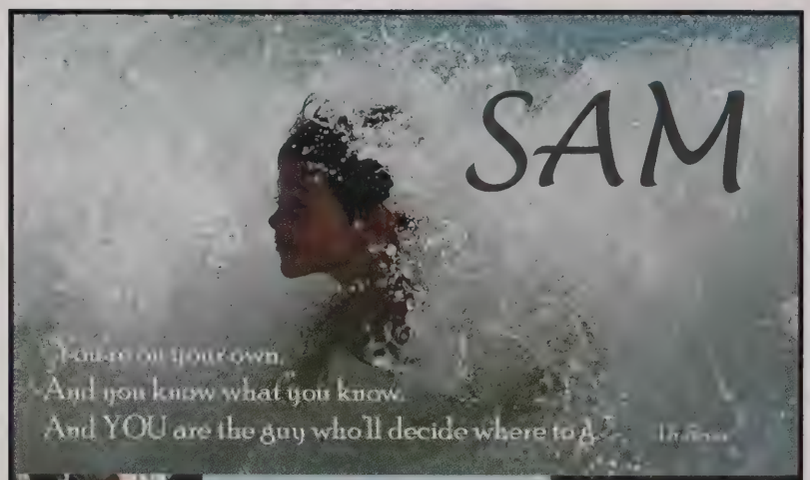

# SAM

You are on your own.
And you know what you know.
And YOU are the guy who'll decide where to go.

Congratulations!
Love,
Mum, Dad,
Hannah & Clara

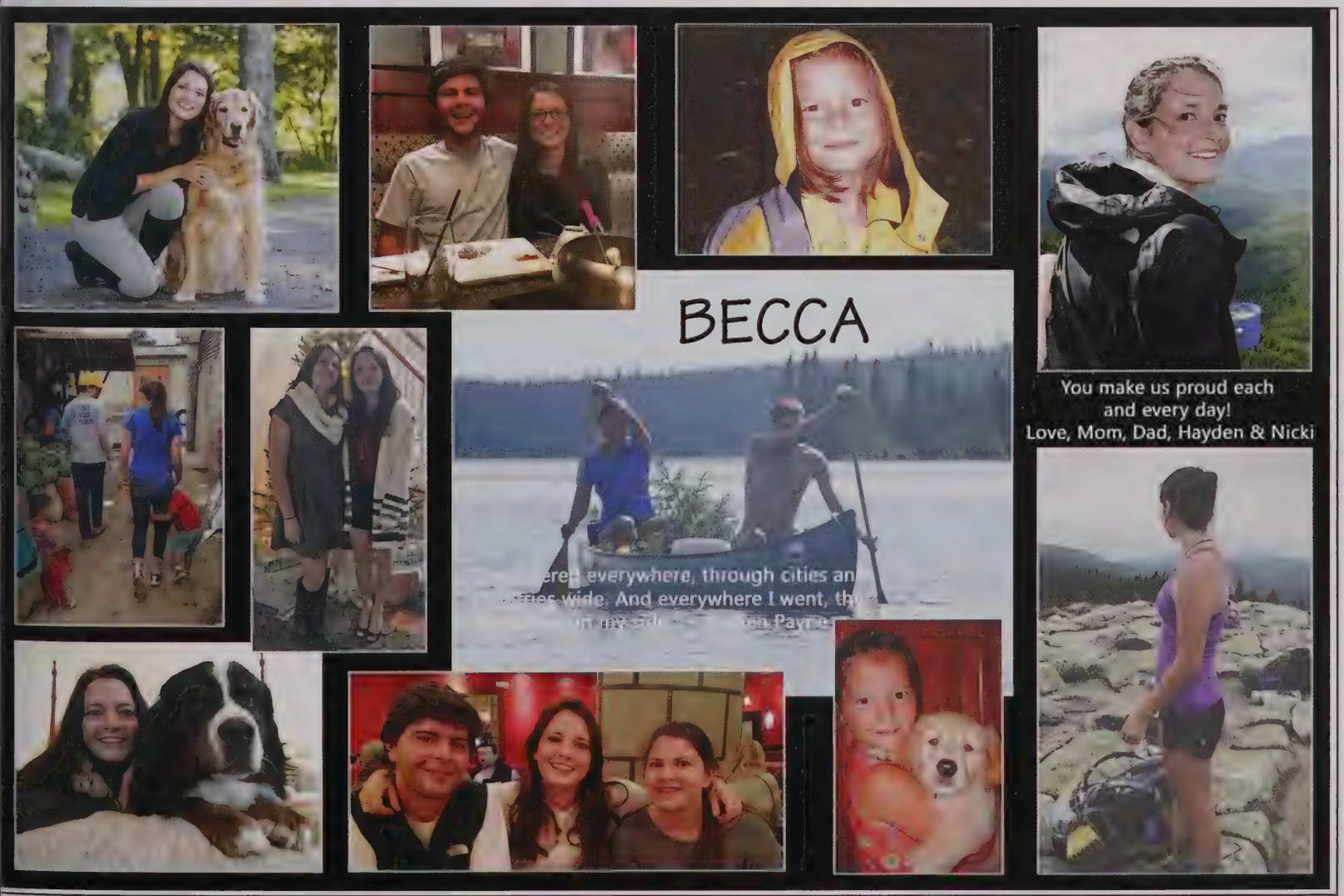

# BECCA

You make us proud each
and every day!
Love, Mom, Dad, Hayden & Nicki

everywhere, through cities an
wide. And everywhere I went, th

# EMILY

YOU ARE
BRAVER
THAN YOU BELIEVE,
STRONGER
THAN YOU SEEM
SMARTER
THAN YOU THINK,
AND LOVED
MORE THAN YOU'LL EVER KNOW

~ A.A. MILNE

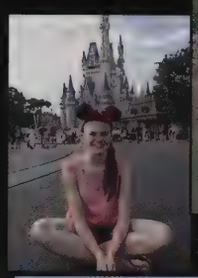

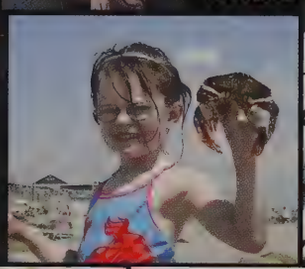

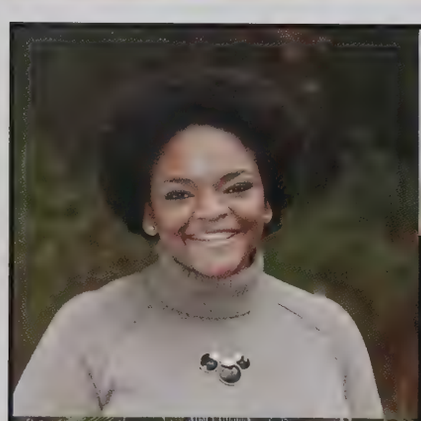

## OLIVIA

We are so proud of you!

All our love, Mom, Dad, Justice, Chase & Summer

DANIEL
Good luck on your next adventure!
All our Love, Mom, Dad, Colin, Peter & Bear
"Whatever you do in life, surround yourself with smart people who'll argue with you. - John Wooden

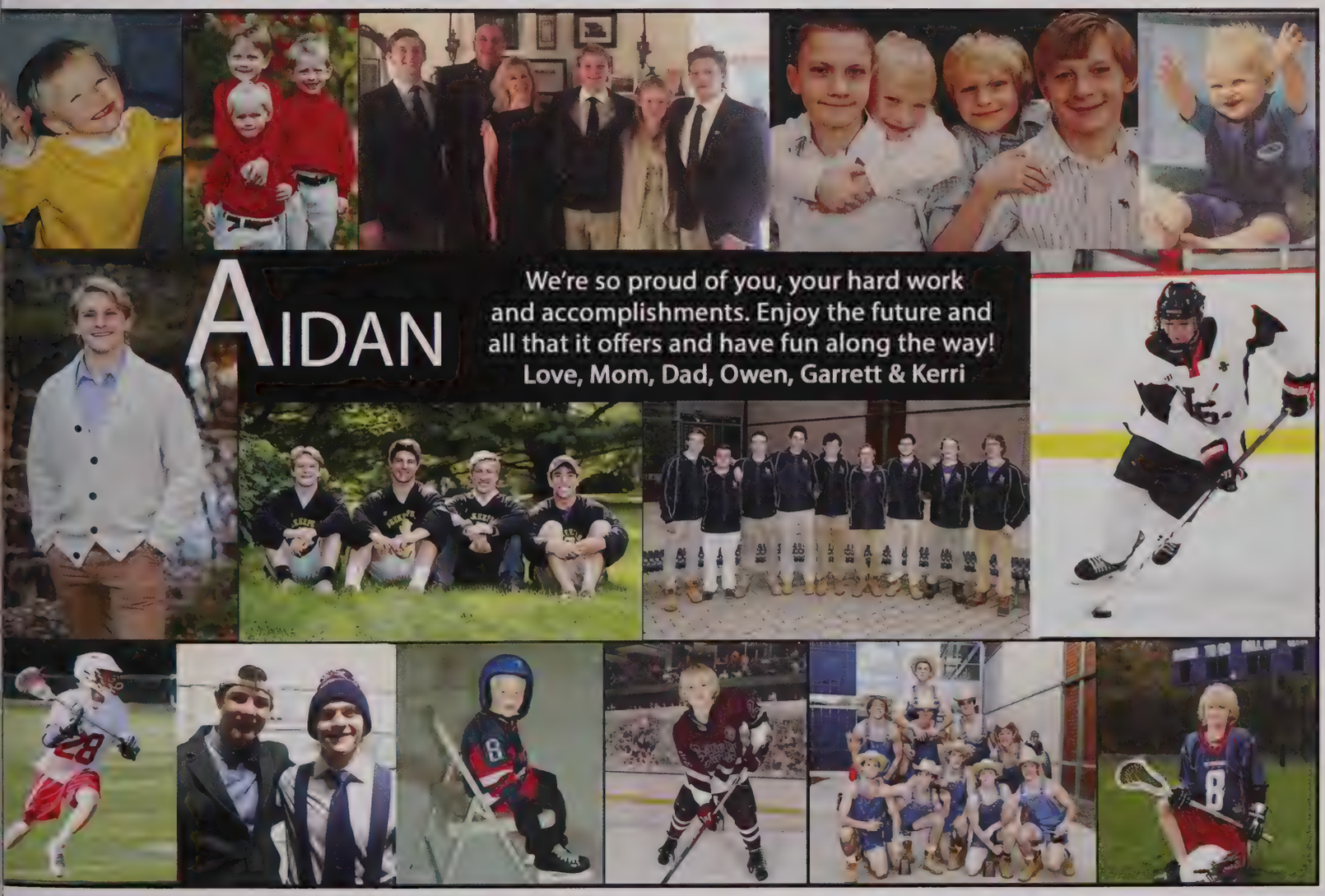
AIDAN
We're so proud of you, your hard work and accomplishments. Enjoy the future and all that it offers and have fun along the way!
Love, Mom, Dad, Owen, Garrett & Kerri

# Isabel Anderson

Always
keep
climbing!

Love,
Tua Mater et
Tuus Pater
(aka Mom & Dad)

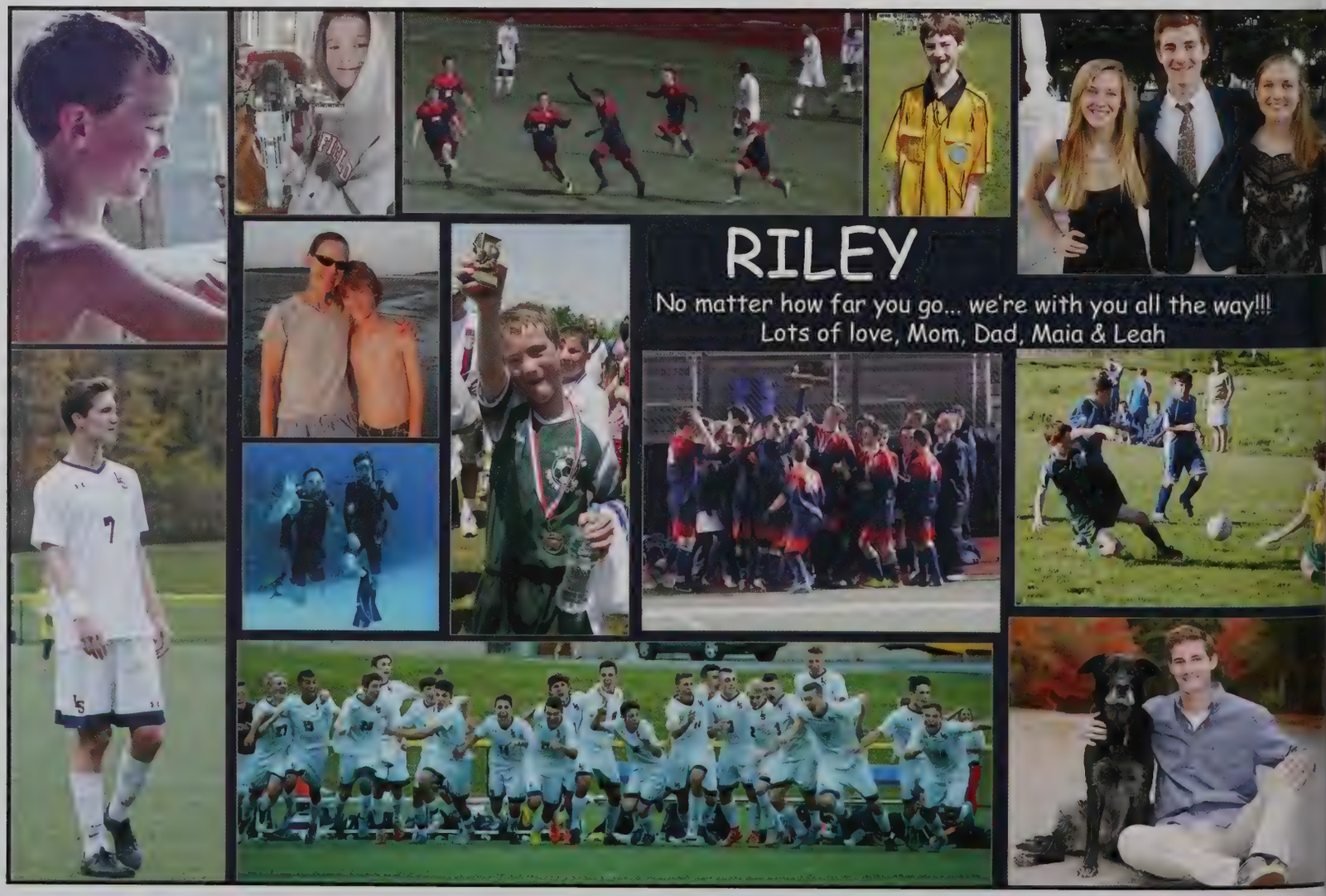

Congratulations!
The journey doesn't start
at the beginning ...
it begins at the end.
Much Love,
Dad, Mom, Joseph & Nicole

# KATIE

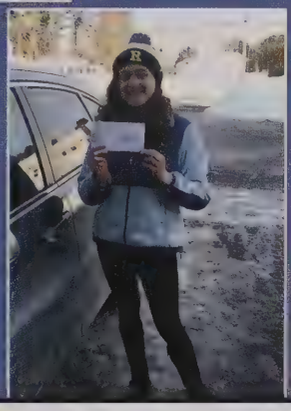

# MAGGIE

WE HAVE LOVED WATCHING YOU GROW UP AT L-S; CHALLENGING YOURSELF ACADEMICALLY, MAKING LIFE-LONG FRIENDS, PLAYING VOLLEYBALL, SINGING, GETTING CONCUSSED, BEING ARRESTED FOR PROSTITUTION, THE USUAL HIGH SCHOOL EXPERIENCES! WE WISH YOU MORE ADVENTURES AND LAUGHTER IN THE NEXT FOUR YEARS.
ALL OF OUR LOVE, MOM, DAD, ALISON & LUCY

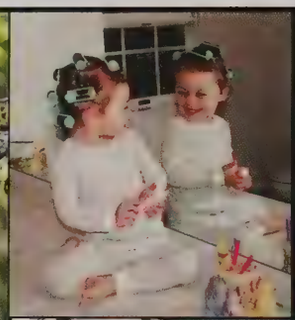

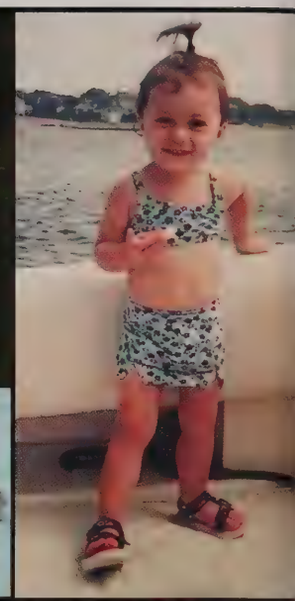

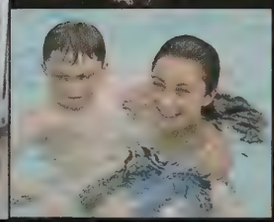

# Shelby

"I hope you never lose your sense of wonder. And when you get the choice to sit it out or dance ... I hope you dance."

All our Love, Mom, Dad & Bobby

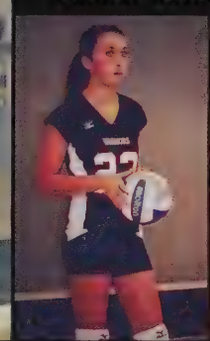

Congratulations

# JACOB

So proud of you!

Love,

Mom, Dad & Max

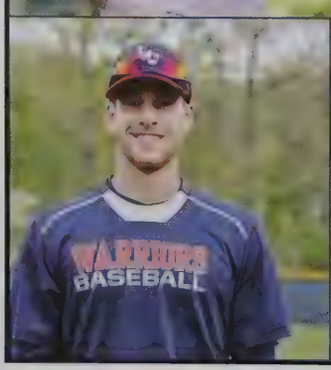

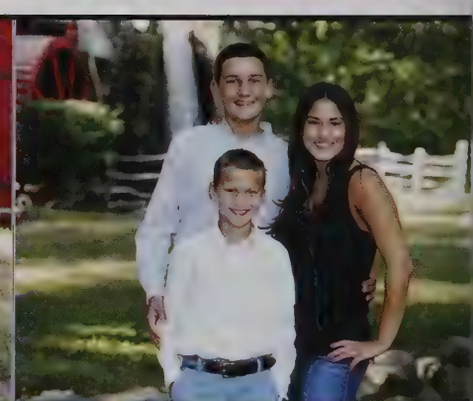

# Katie

"The most important thing is to enjoy your life – to be happy – it's all that matters."

Love, Mom, Dad, Nicholas & Ryan

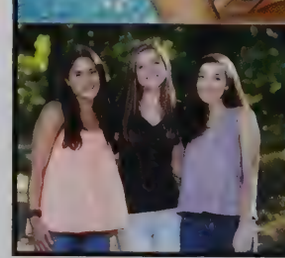

# WILL

Congratulations!
We are so proud of you. Love, Mama & Dad

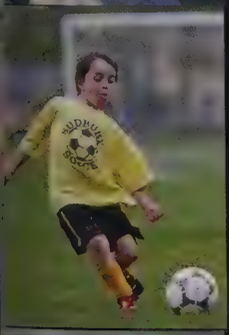

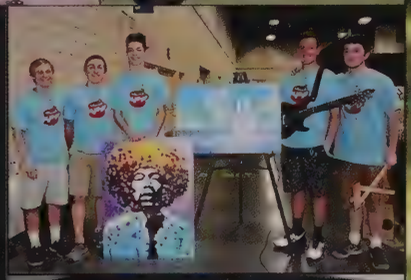

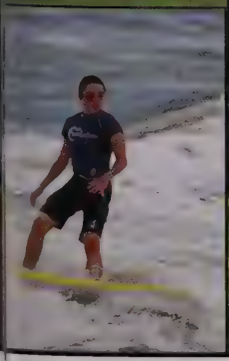

# Julia & Rebecca

Congratulations!

Love, from ALL of us!

Wishing you both great adventures!

# NOAH

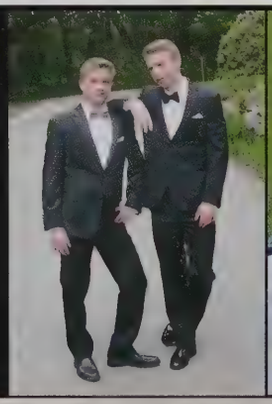

# AARON

We're so proud of you both!

STATE CHAMPIONS!

Love, Mom, Dad & Cara

# CLARA

Congratulations Clara!
We are so proud of your accomplishments!
May God bless you with happiness and success in the future.

We love you so much!
Mom, Dad,
Brianna, Hannah & Tucker

Congratulations!

# JIMMY

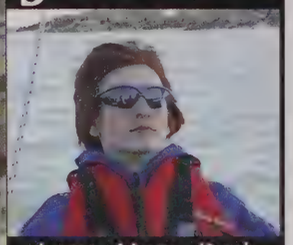

Love, Mom, Dad,
Julia & Joey

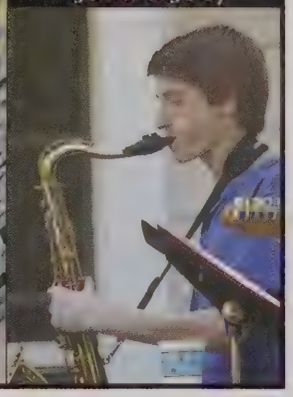

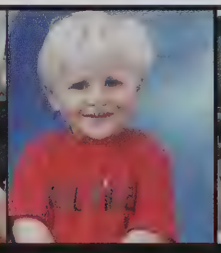

# ISAAC

A ship in the harbor is safe.
But that is not what ships are built for.

- John A. Shedds

Fill your life with light and love and laugher!!

We love you! Mom, Sam, Jake & Sarah

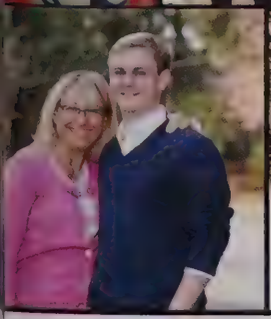

SCOTT
Congratulations! We are so proud of you!
Love, Mom, Dad,
Laura, Julia
& Ellie

GIA
We are so proud of you and the person you have become! Wishing you only joy!
Love,
Mom, Dad
& Felicia

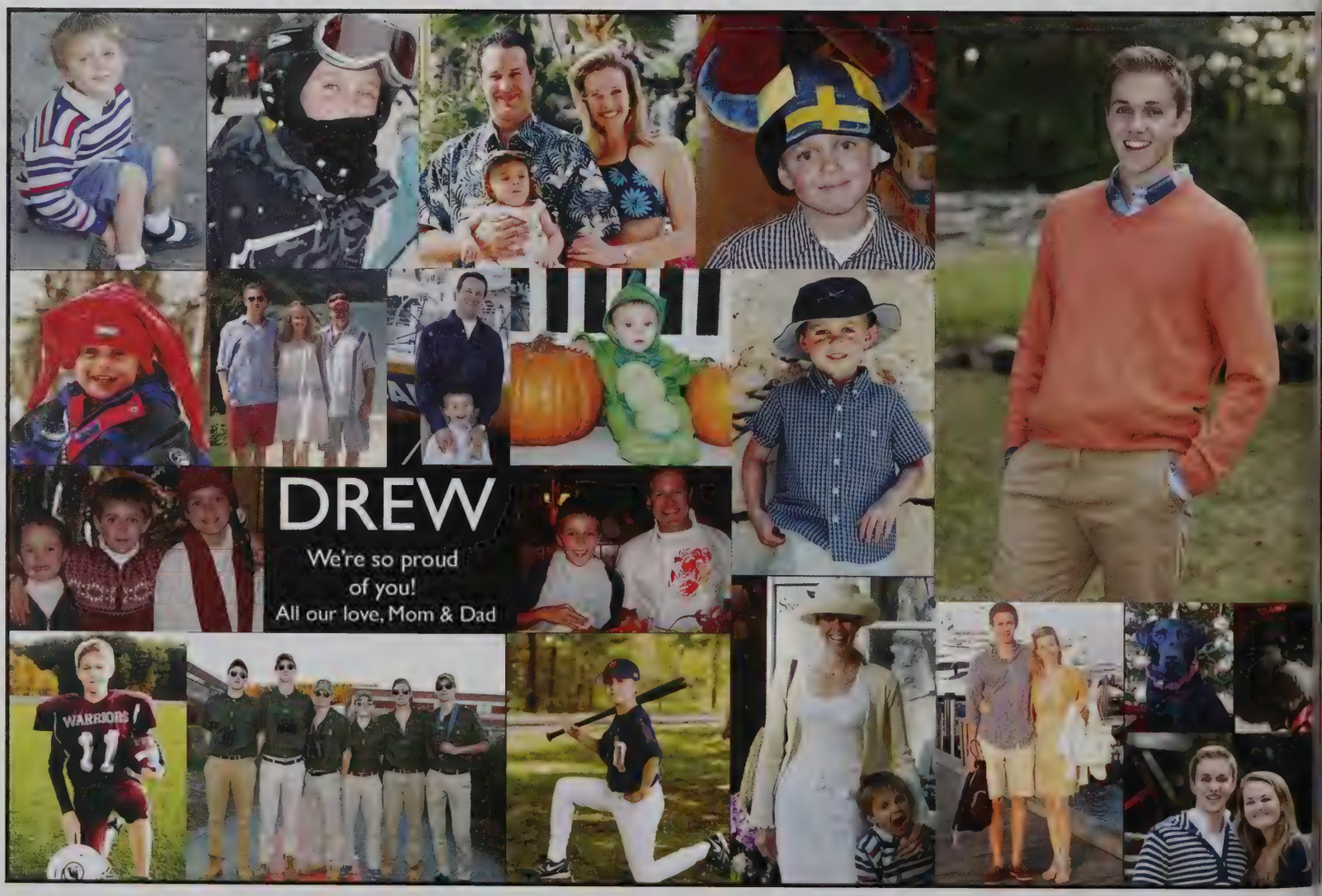
DREW
We're so proud
of you!
All our love, Mom & Dad
WARRIORS
11

BRIGIE
Live ~ Laugh ~ Love!
We are so proud of you and can't wait to see what your future holds.
There's nothing you can't do!
We love you,
Mom, Dad, Keegan & Kyle
ESPN
WIDE WORLD OF SPORTS

KARI Congratulations!
So proud of you! Love, Mom, Dad & Larsen

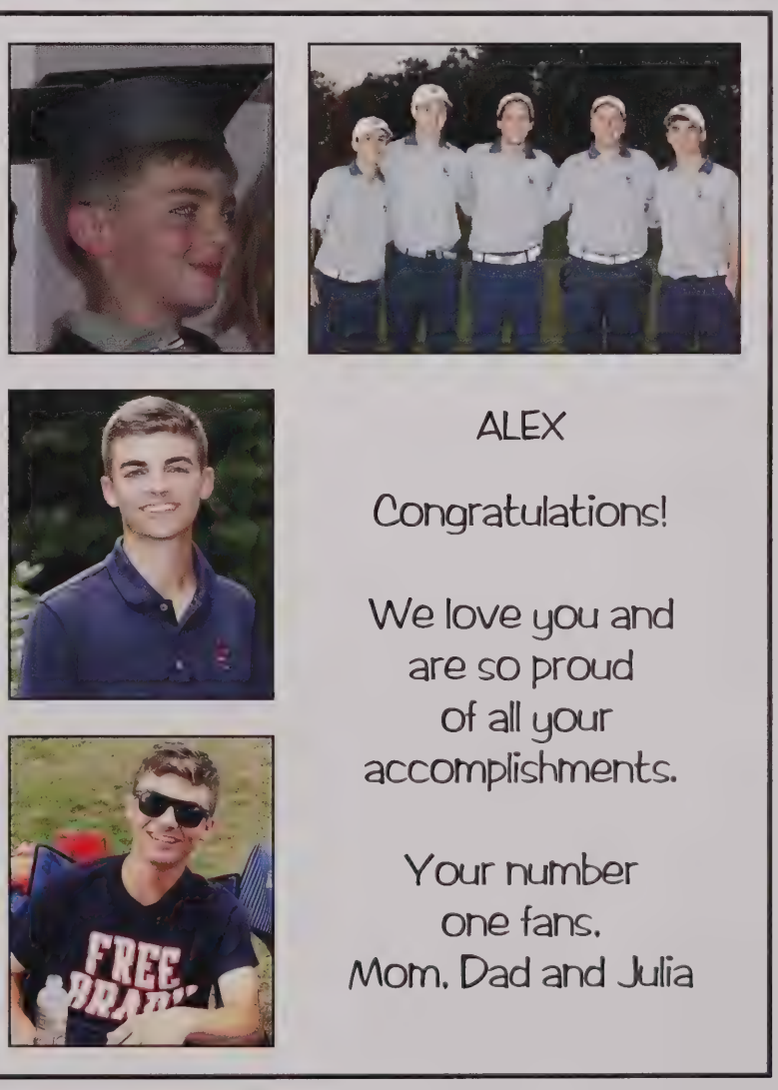
ALEX
Congratulations!
We love you and are so proud of all your accomplishments.
Your number one fans.
Mom, Dad and Julia
FREE

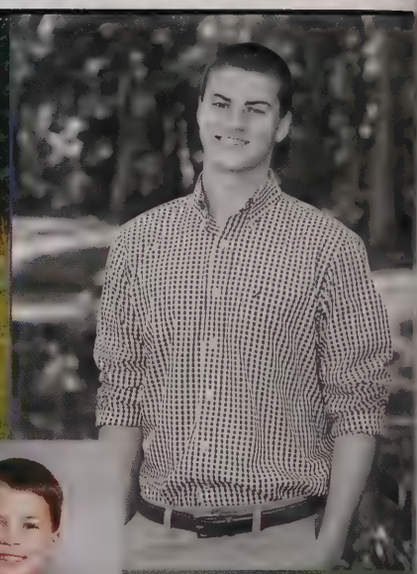

Congratulations
and best of luck at HC!
Love,
Dad, Mom, Kiley & Mia

# BOBBY

2016

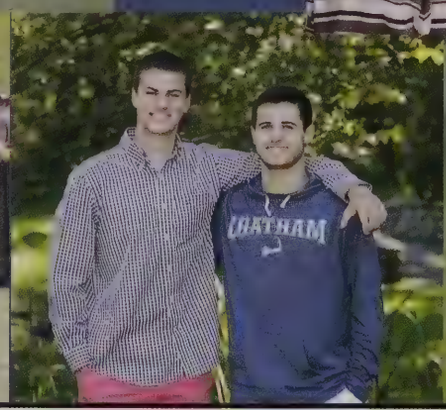

"Go into the world and do well. But more importantly,
go into the world and do good."

# CONNOR

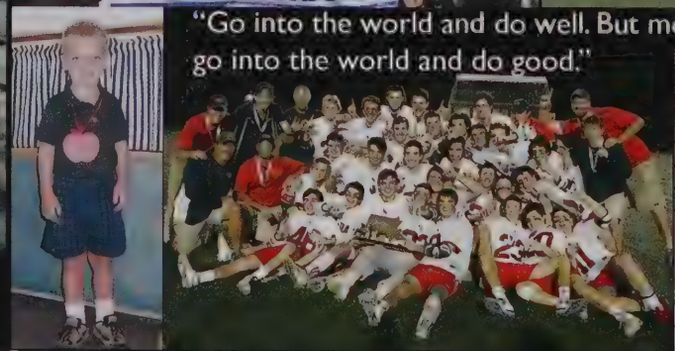

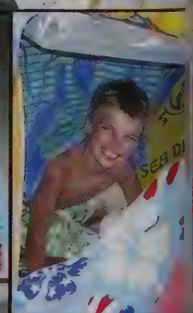

Your hard work and many talents will take you far, but it's your
kindness and humility that that we love the most.
We're so proud of you! Love, Mom, Dad, Patrick, Brendan & Meaghan

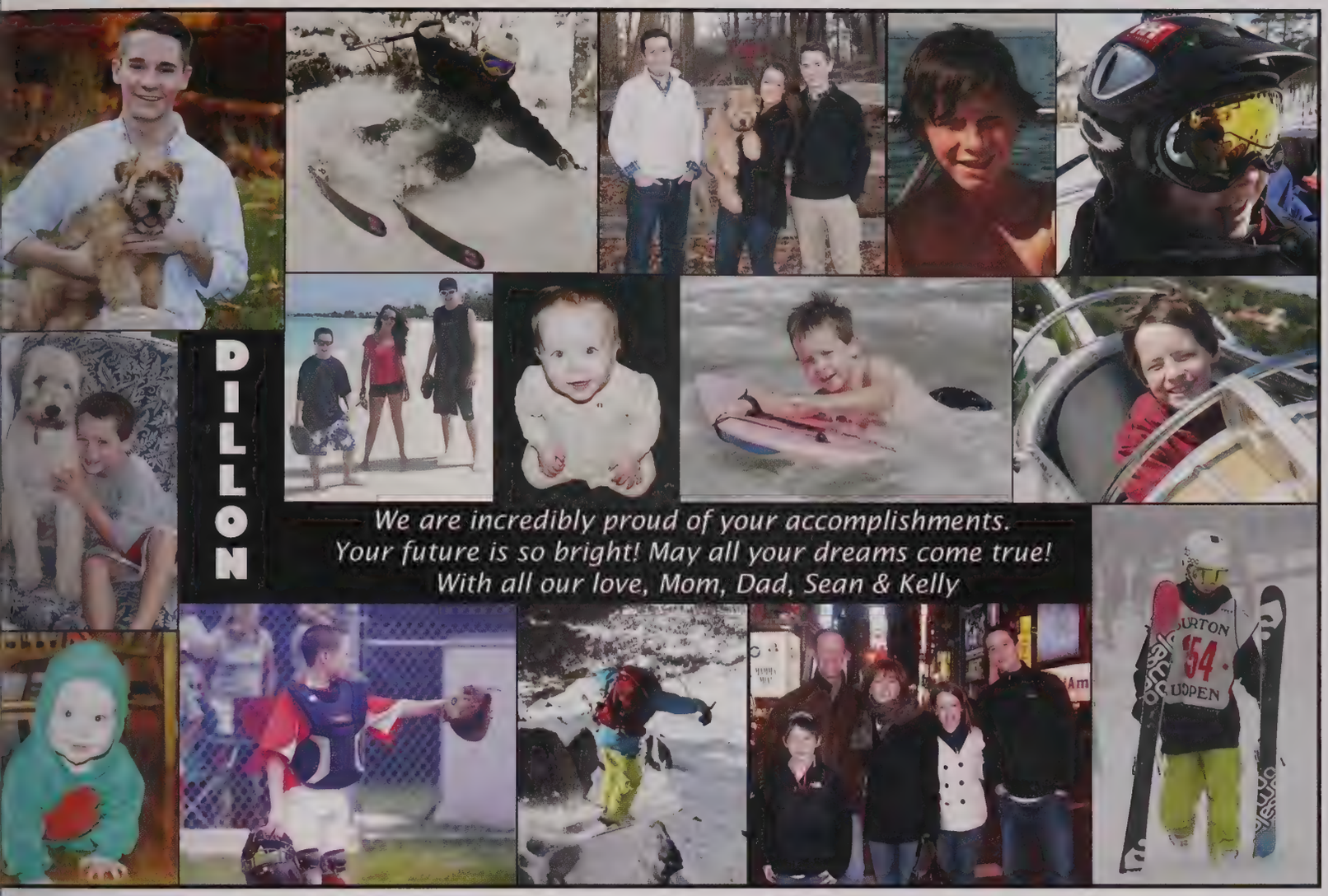
DILLON
We are incredibly proud of your accomplishments.
Your future is so bright! May all your dreams come true!
With all our love, Mom, Dad, Sean & Kelly
BURTON
54
U.S.OPEN

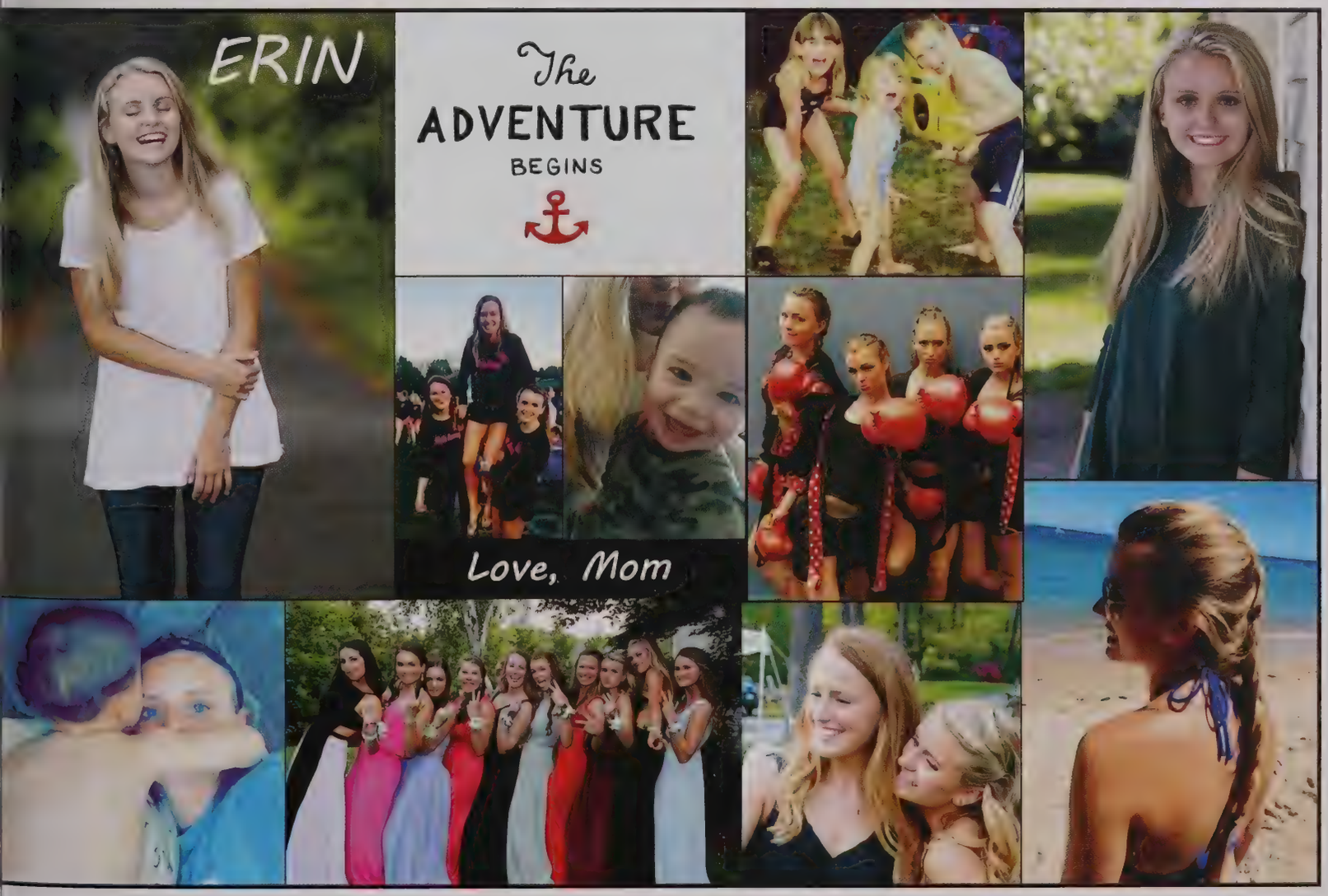
ERIN
The
ADVENTURE
BEGINS
Love, Mom

# JAMES

We are so proud of who
you are and who
you will be.
Near and far, always together!
We love you very much.

Love,
Dad, Mom,
Erin & Cora Lee

# CONOR

"Wherever you fly, you'll be the best of the best.
Wherever you go, you will top all the rest.
KID, YOU'LL MOVE MOUNTAINS."

~ Dr. Seuss

"WE ALL HAVE DREAMS, IN ORDER TO MAKE DREAMS
COME INTO REALITY, IT TAKES AN AWFUL LOT OF
DETERMINATION, DEDICATION, SELF-DISCIPLINE AND EFFORT."

~ JESSE OWENS

All our love and pride, Mom, Dad, Kathrine, Kyle & Tessie

You've achieved the first step of what we know will be an amazing and impressive journey. We are so proud of you! Congrats!
Rhianna
Love,
Mom, Dad,
Preeya & Max

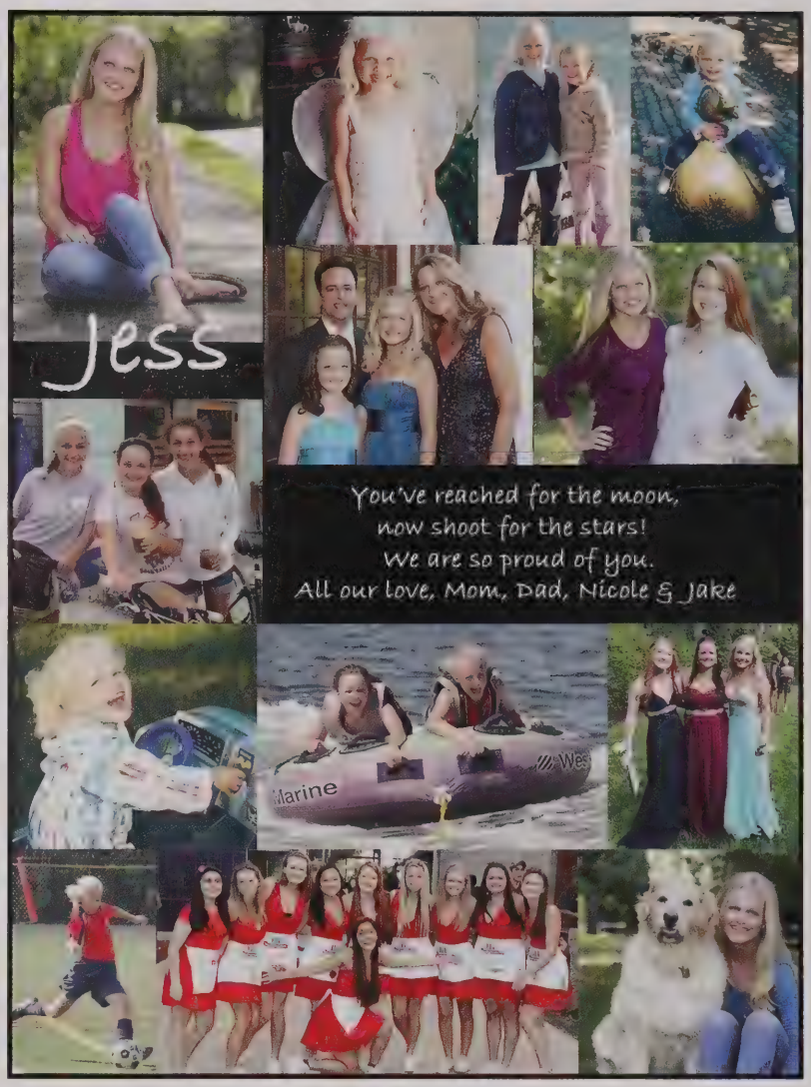
Jess
You've reached for the moon,
now shoot for the stars!
We are so proud of you.
All our love, Mom, Dad, Nicole & Jake

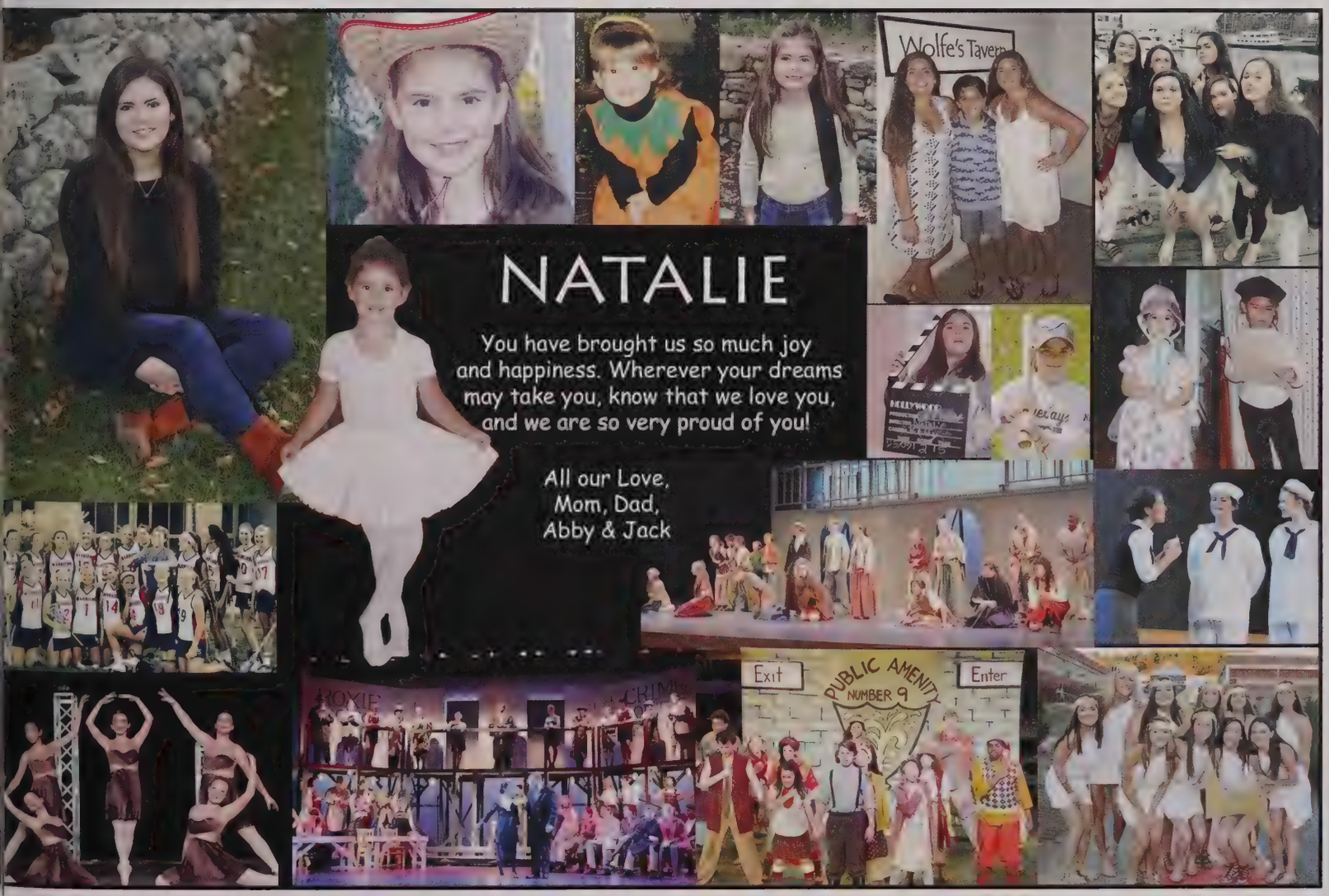
NATALIE
You have brought us so much joy and happiness. Wherever your dreams may take you, know that we love you, and we are so very proud of you!
All our Love,
Mom, Dad,
Abby & Jack
Wolfe's Tavern
Exit
PUBLIC AMENITY
NUMBER 9
Enter

# NANCY & DAVID

Whatever you are,
be a good one!
~ Abraham Lincoln

So proud!
Love, Mom, Dad,
Keith & Kimmy

# TAYLOR

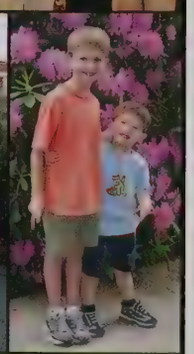

*Isabella, as you pursue your dreams, remember that we will always be by your side...*

We love you! Mom, Dad, Sera & Freddie

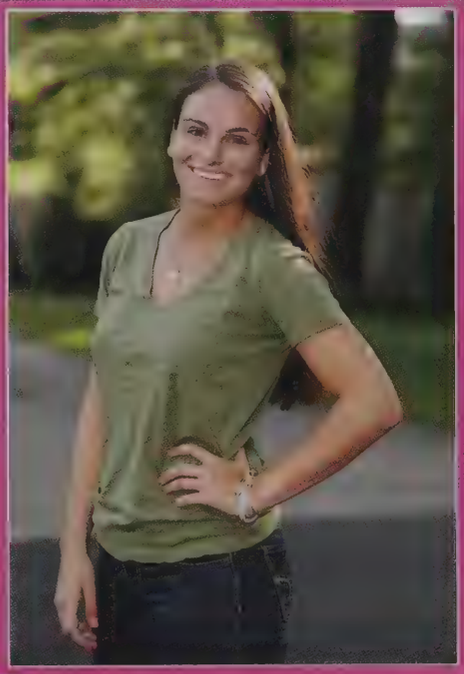

## Congratulations Katharine

Your'e a beautiful young lady. We're all very proud of you!
We look forward to see what great things the future holds for you.

"Your imagination is your preview of life's coming attractions."

Love, Mom, Dad, Michael & Susan

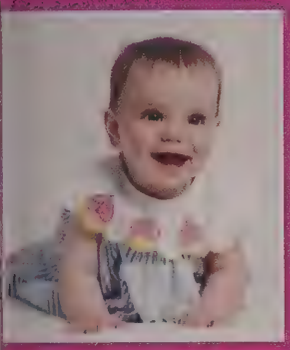

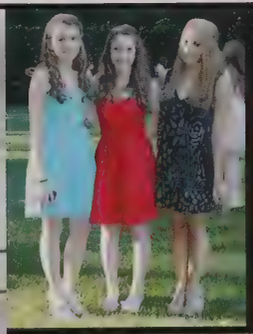

## MADDIE

We wish you only joy
and happiness as you head
off to your next adventure!
Love, Mom, Dad & Ally

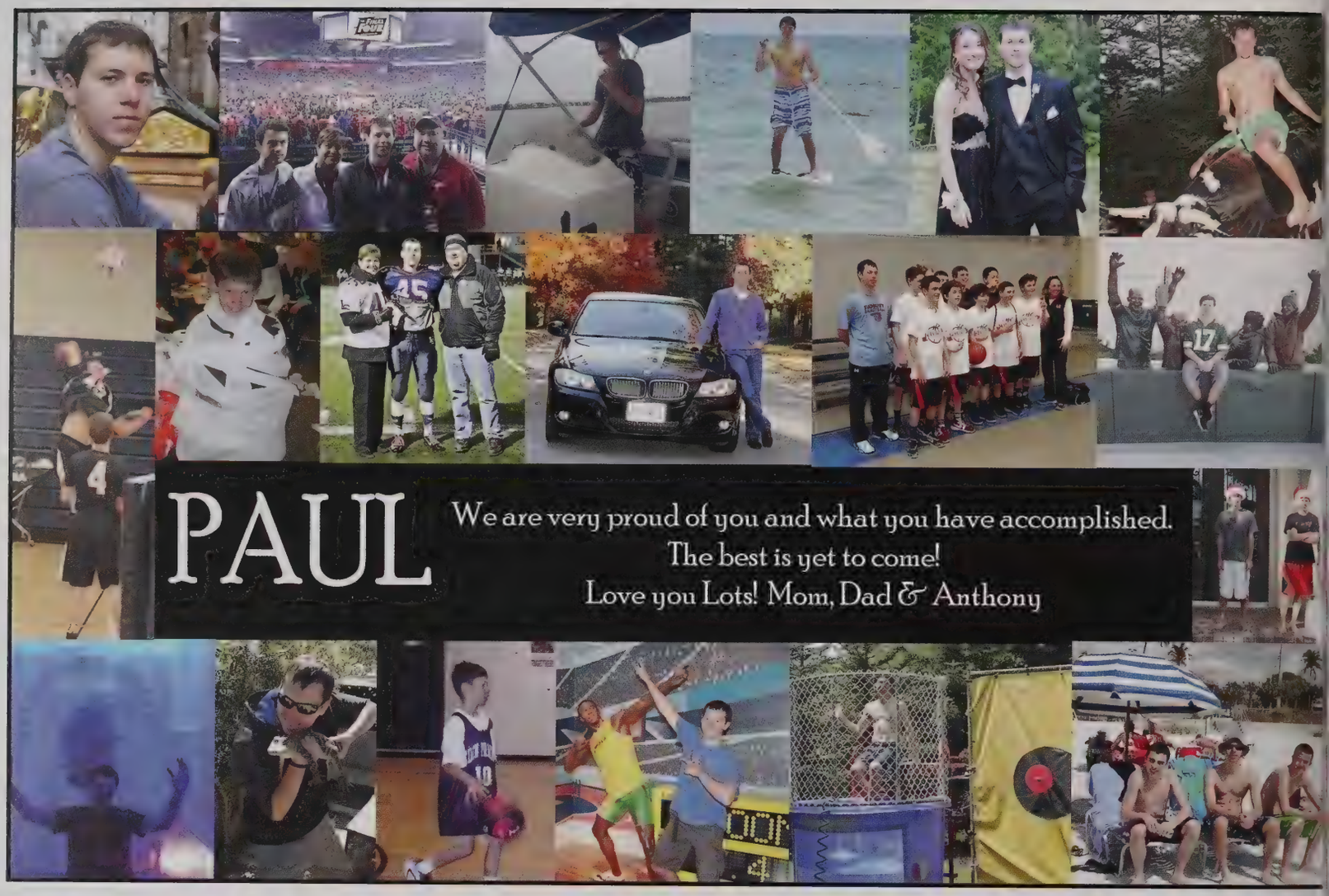

# PAUL

We are very proud of you and what you have accomplished.
The best is yet to come!
Love you Lots! Mom, Dad & Anthony

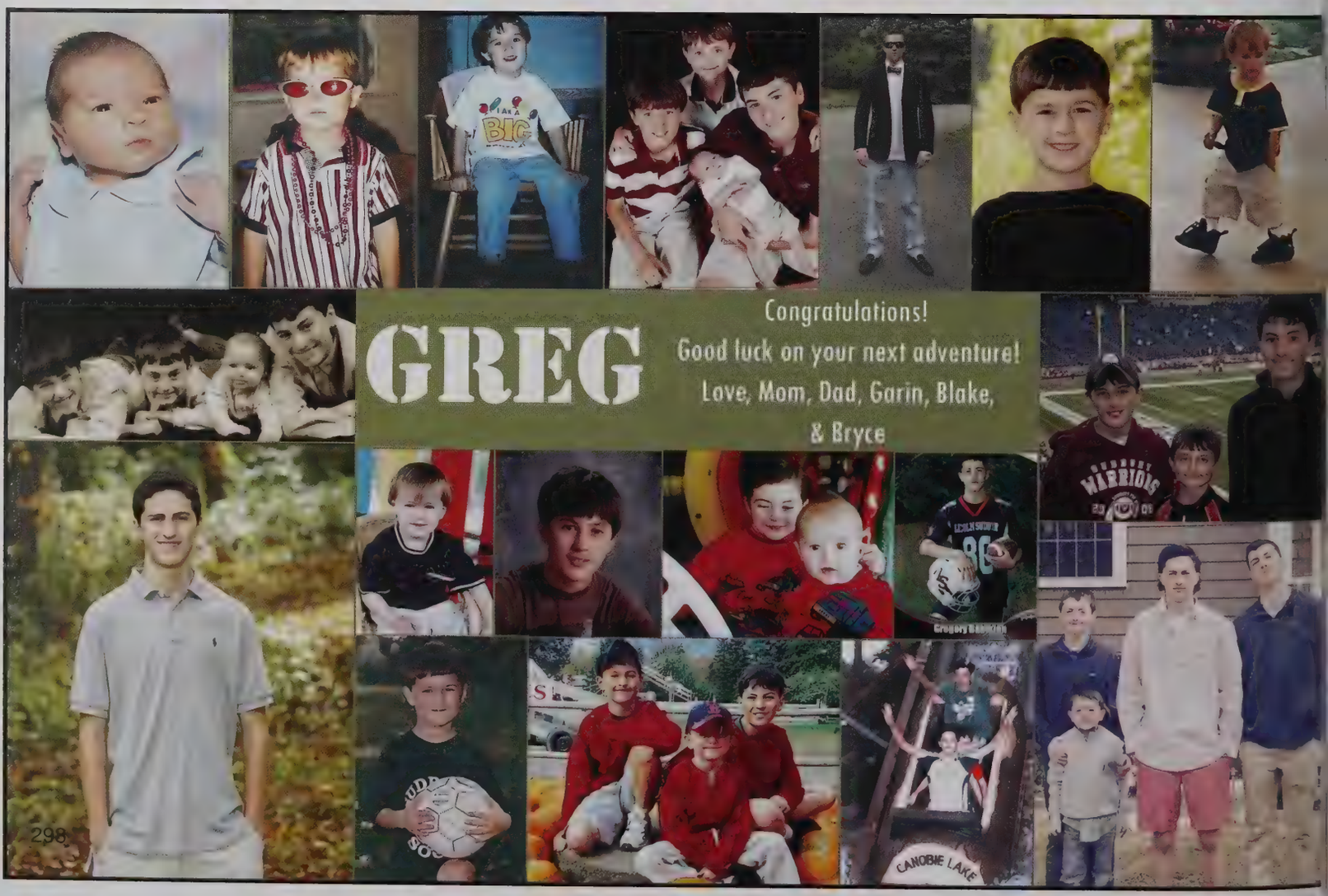


# GREG

Congratulations!
Good luck on your next adventure!
Love, Mom, Dad, Garin, Blake,
& Bryce

# RACHAEL

We're so proud of you and look forward to your next adventure!
Love, Mom, Dad, Kayla & Henry

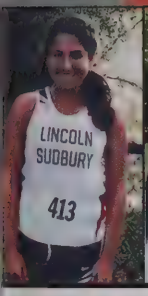

# OLIVIA

Embrace the future with all that you are.
Its' been waiting for you!

Congratulations!
Love,
Mom, Dad,
Celia, Tori
& Lilah

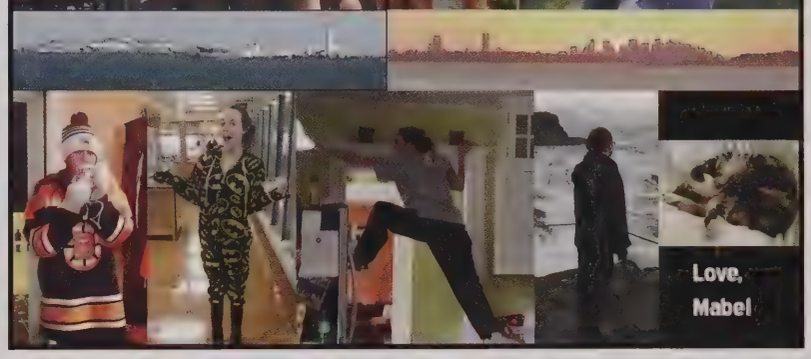

Love,
Mabel

# BRADEN

So proud of you and all your accomplishments!
We love you!
Mom, Dad,
Kaitlin & Parker

# RYAN

We are very proud of you, especially your resilience.
You worked hard and persevered.
Continue to do that in all of your endeavors.

Love, Mom, Dad, Meghan & Tim

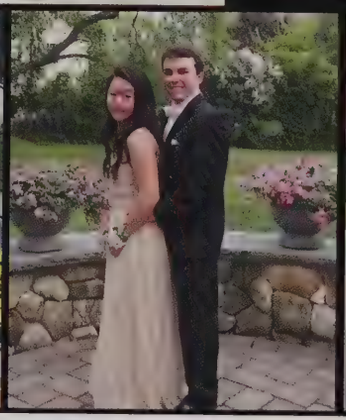

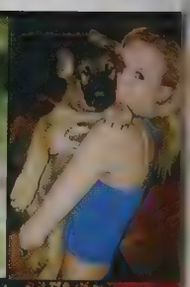

Congratulations

# COLEY

We are very proud and love you so very much.
Keep on smiling, laughing and always follow your dreams.
We love you, Mom, Dad & Derek

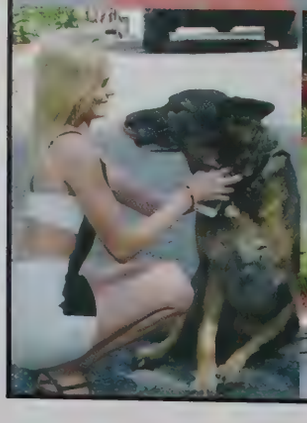

# ALINA

~ "Bright, beautiful, fair, bold" (Celtic) ~

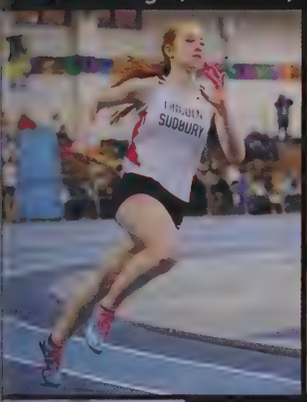

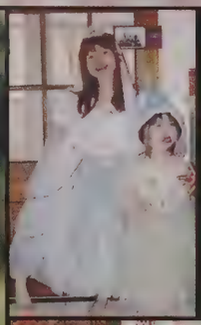

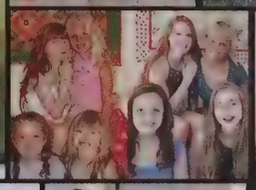
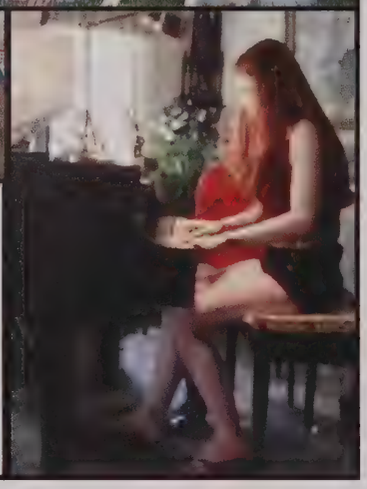

You live up to your name in every way imaginable.
We couldn't be more proud of your many outstanding achievements, creative talents, and kind heart.
For whatever paths you choose, follow your passions, be true to yourself, and live your life to the fullest.
We'll be here for you every step along your way.
We love you always and forever, Alina!
Mommy, Daddy & Elizabeth

# Congratulations MAX!

We're so proud of you, your accomplishments and who you have become.
You are a wonderful son and great brother. We wish you success and happiness in college and beyond! Love, Dad, Mom, Michael, Rachael, Jon, Lily & PJ

We are so very proud of you! We can't wait to see what comes next. Enjoy the journey!

# ALY

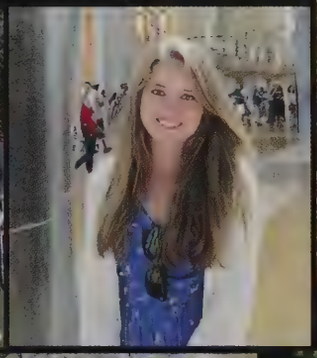

Love, Mom, Dad & Ashley

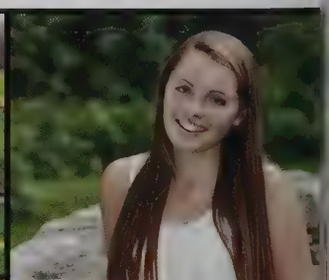

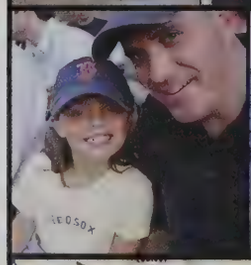

Congratulations!
We are so proud of all you have accomplished. Your discipline and hard work will take you far in life. Keep it up and take advantage of every opportunity. We know you will be successful in anything you choose.
We love you,
Mom, Dad, Luke, Erin & Amos

# Haley

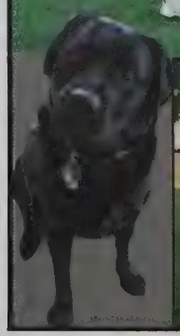

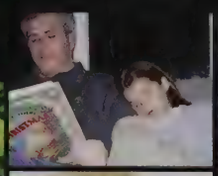

# MATTHEW

Love,
Mom, Dad, Alex,
Madi & Jack

# Shannon

"Remember, you're the one who can fill the world with sunshine."

Love & Hugs,

Mom, Dad,
Joseph & Katherine

We love you!
Mom, Dad,
Laura, Sarah
& Christopher

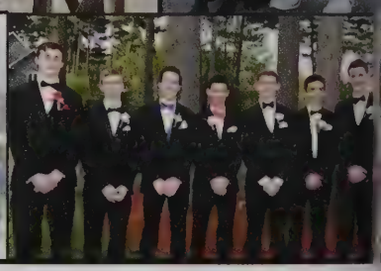

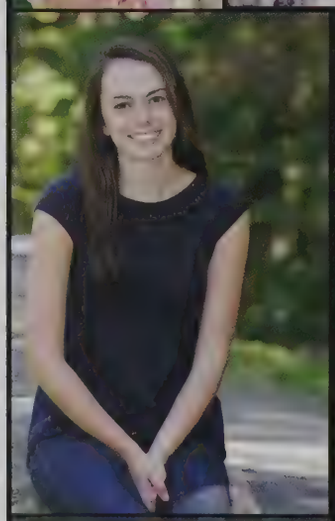

S
A
M

We love you so very much!
Enjoy every moment and all the great times to come!

Love,
Mom, Dad
Ashley
& Steven

NAUSET BEACH

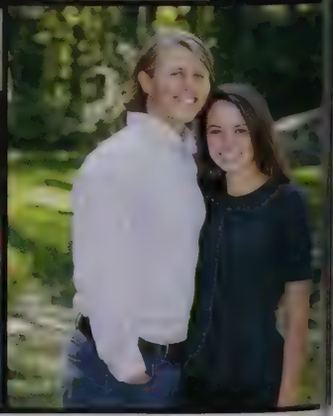

Congratulations GEORGE

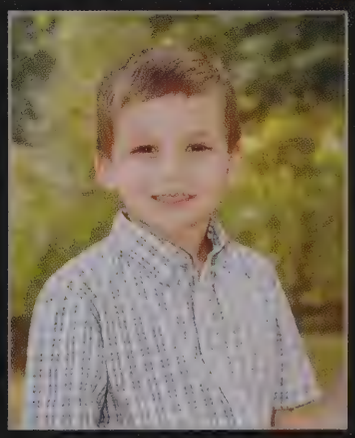

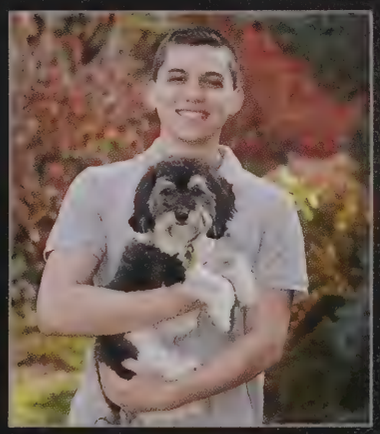

The world is at your feet and your journey is just beginning. Let your dreams and passions guide the way and always stay true to yourself. We are so incredibly proud of your accomplishments and the young man you have become. We love you! Mom, Dad, Zoe, Demetri & Lola

*Go confidently in the direction of your dreams.*
*Live the life you have imagined.* ~ *Henry David Thoreau*

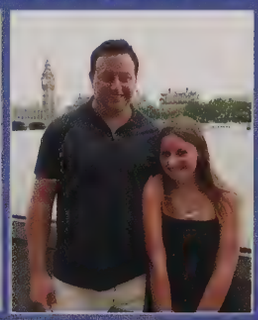

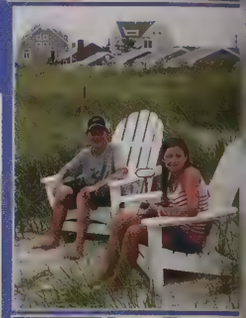

# Madison

Dare to dream, Whether big or small, Believe in yourself,
And you can achieve all. ~ JF

We love you very much and are so proud of you! Mom, Dad & Parks

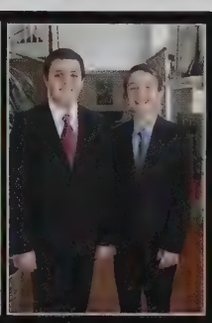

# ZACH & JACOB

We are so proud of you both
and wish you happiness
in the years to come!

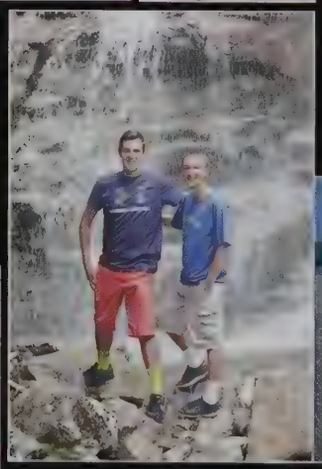

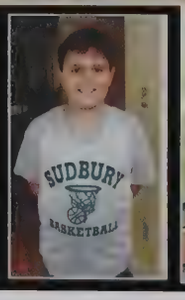


LOVE,

Mom, Dad
&
Annmarie

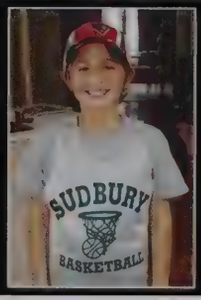

ALEX
We're so proud of you for being such a good role model for your brothers! We love you with all of our hearts!
Dad, Mom, James & Thomas

Congratulations
Hayley
We love you and are so proud of you! May all your dreams come true.
Love,
Mom, Dad,
Danny, Andrew,
Patches & Tucker

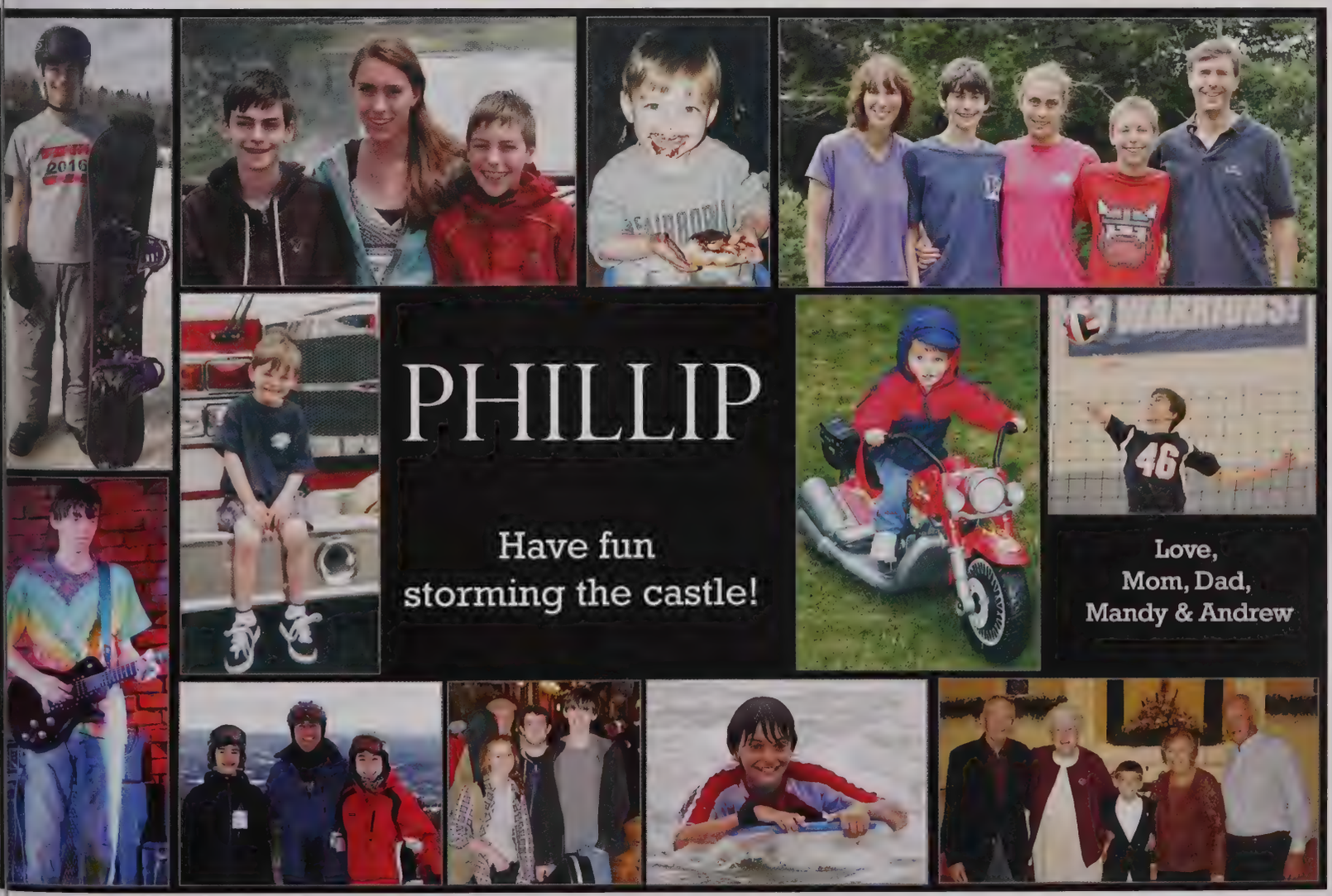
PHILLIP
Have fun storming the castle!
Love,
Mom, Dad,
Mandy & Andrew

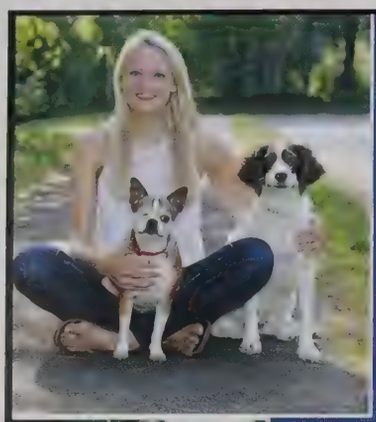

# LAUREN

*Congratulations!*
*You should be so proud of yourself for your dedication and persistence. Remember to set your sights on the stars and to reach for them always. Believe in yourself; you are unique with no limit to what you can do!*
*All of our love, Mom, Dad, Scott & Jenn*

## Congratulations MADDY!

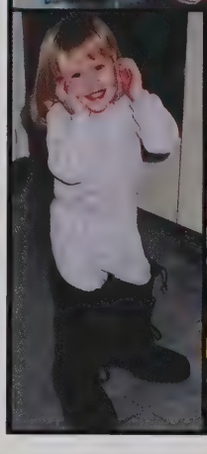

We are so proud of you
and wish you much success!
Love, Mom, Dad & Phi

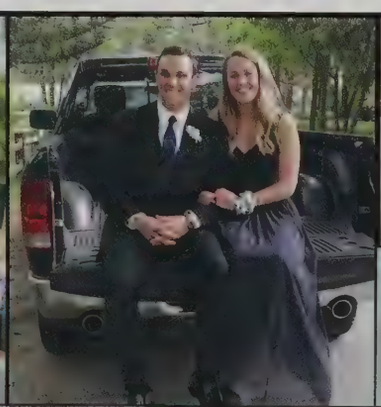

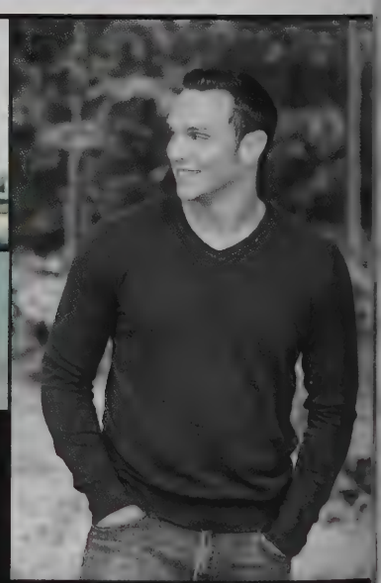

## Congratulations
# MIKE

You make us smile everyday. We love you
and are so proud of you.
Love, Mom, Dad, Alli, Joe & Cal

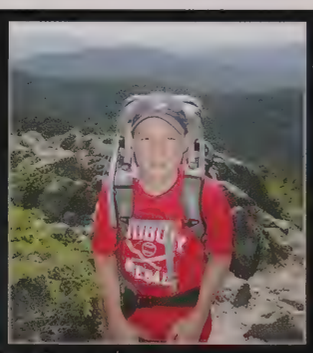

Congratulations

# JAKE

"Keep trying. Stay humble. Trust your instincts.
Most importantly, act.
When you come to a fork in the road, take it."

~ Yogi Berra

We are so proud of you.
Love, Mom, Dad & Emily

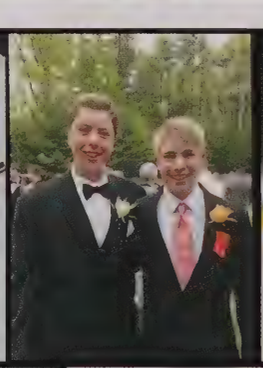
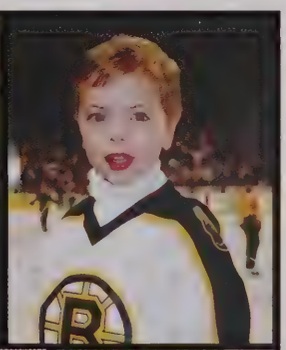
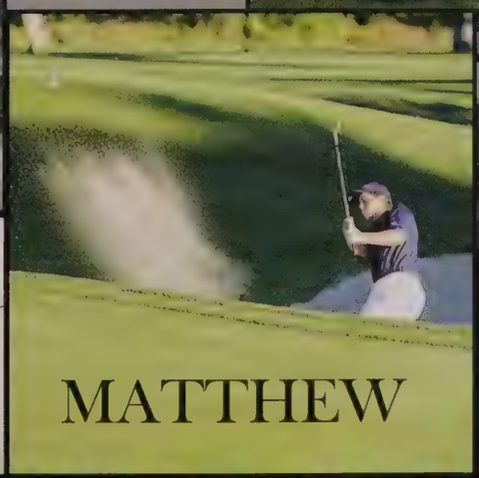

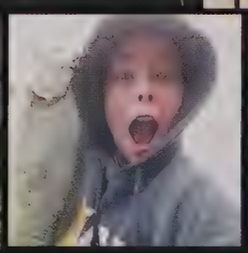

MATTHEW

Congratulations on a successful four years
and look forward to your next adventure!
Love, Mom, Dad,
Caroline & Catherine

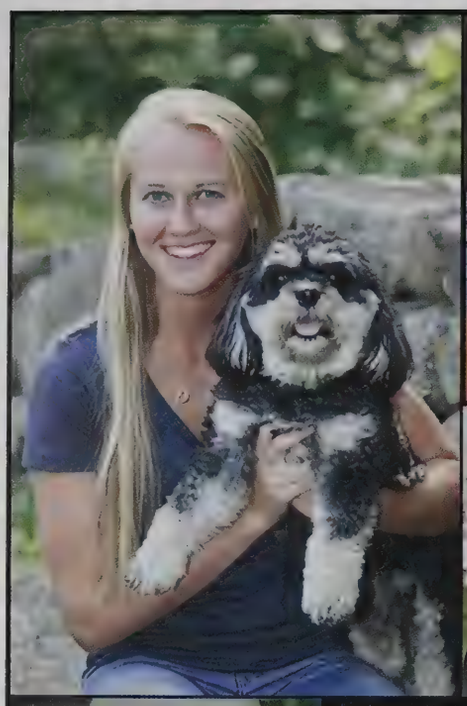
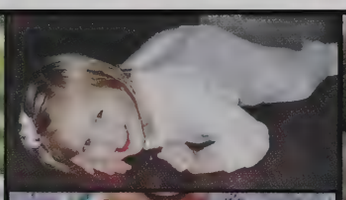
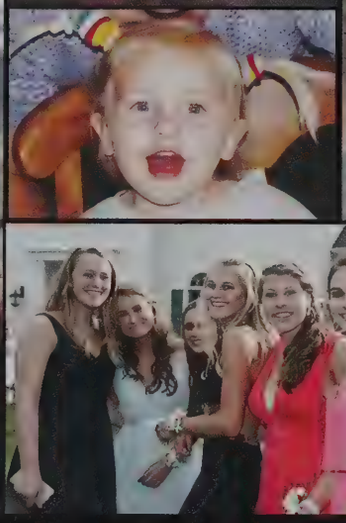

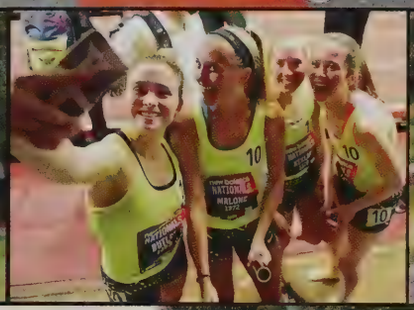

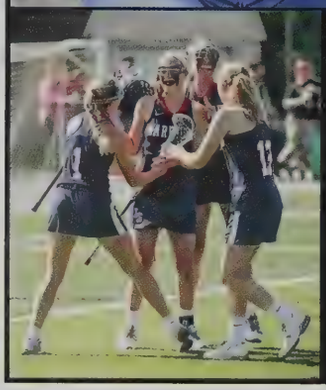

Congratulations!

# KATHERINE

We are very proud of you
and all your accomplishments!
Lots of love,
Mom, Dad,
Chris & Jack

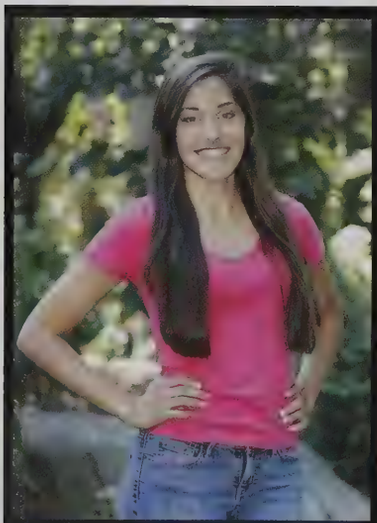

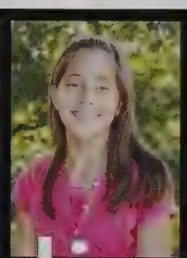

Congratulations Caroline !

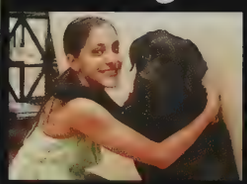

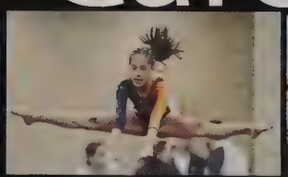
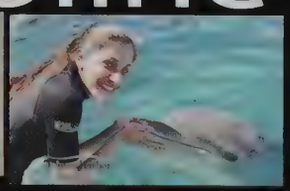

We couldn't be prouder of
you! Thank you for
everything you've given our
family - the fun, the spirit,
the joy. Embrace and enjoy
this next chapter of your life.
Always with love,
Mom, Dad,
Sophia, Diana, Juliet, Cleo,
Charlie, Gus and Cisco

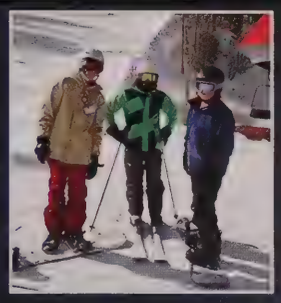
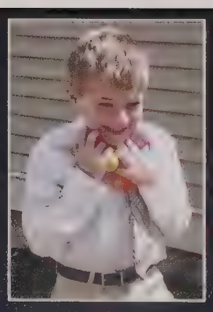

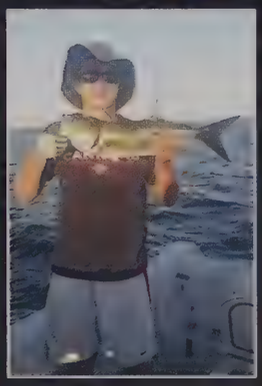

CONGRATULATIONS

# MICHAEL!

We couldn't be more proud of all you have accomplished and more importantly the person that you have become. We love you always and are so proud to call you our son. Love, love, love, YOU!
Mom, Dad & Cailin

You must never feel badly
about making mistakes...
As long as you take the trouble
to learn from them.
For you often learn more by
being wrong for the right
reasons than you do by being
right for the wrong reasons."
- Norton Juster,
The Phantom Tollbooth

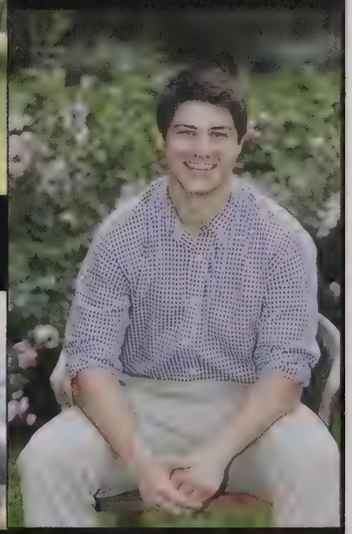

"To play the game is good, To win is better, But to love the game is best of all!"

# JUSTIN

We are so very proud of you and all your accomplishments! We are your number one fans!
Love, Mom, Dad, Kayla, Aidan & Molly

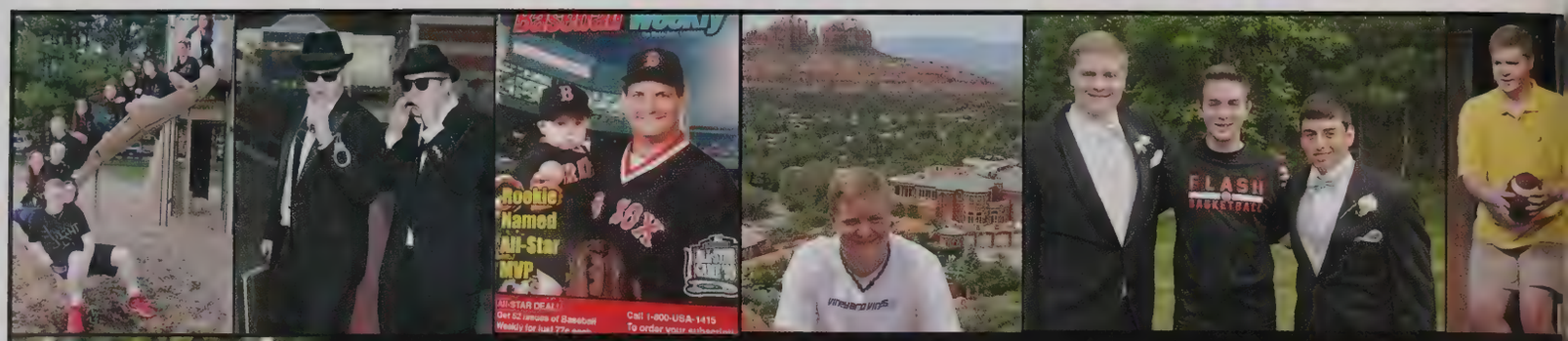


# PATRICK *We couldn't be prouder!*

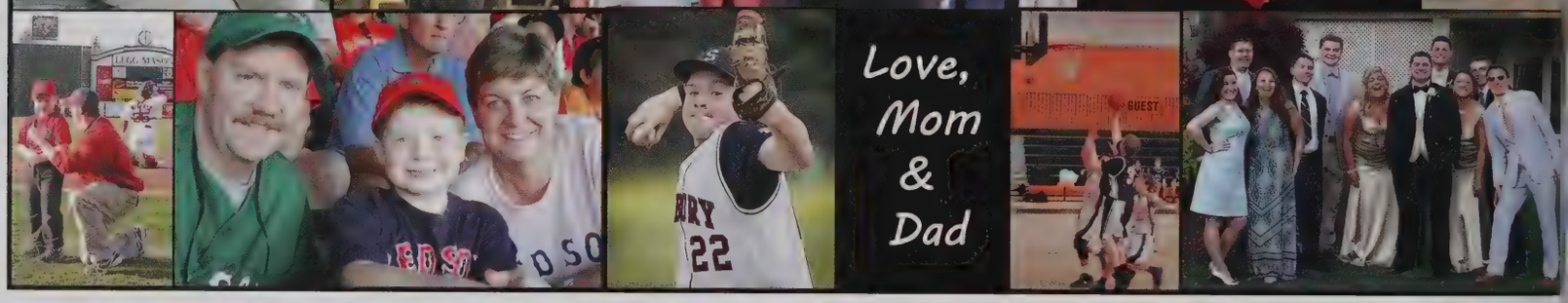

*Love, Mom & Dad*

# JAKE

Congratulations!
With immense pride and love.

Mom, Dad, Hannah & Max

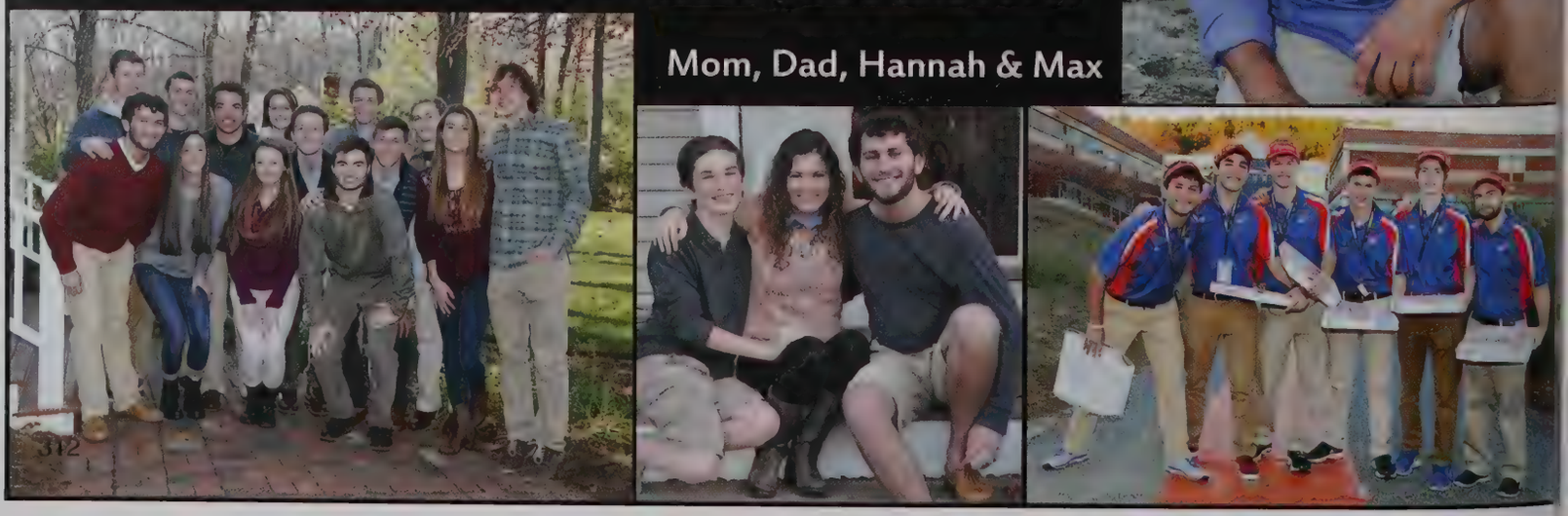

Always remember
you are
BRAVER
than you believe,
STRONGER
than
you seem,
SMARTER
than
you think,
and
LOVED
more than you know.
Maddie
We are so proud of the amazing person
you have become.
Remember, we will be here for you
and will love you always!
Love, Mom, Dad & Jess

Lexi
WE ARE SO PROUD OF YOU!
FOLLOW YOUR DREAMS
AND GO WITH ALL YOUR HEART!
ALL OUR LOVE,
MOM, DAD,
RYAN, KALEIGH & NICO

BRENDAN
WILDCAT
We are so proud
of you!
Love,
Mom & Dad

# MATT

Congratulations!
We are so proud of you.
All our love,
Mom, Dad,
Connor, Kate & Rich

# JULIA * STEFANIE * SUSAN

We are so very proud of each of you
and your accomplishments!
Can't wait to see what you do next!
Love, Mom & Dad

# ADAM

We are so proud - You are so loved!

All our Love, Mom, Dad, Sydney & Codie

# Lexi

*We wish you love and success in all your future endeavors. We are so proud of all you have accomplished.*
*Love,*
*Mom, Dad & Hayley*

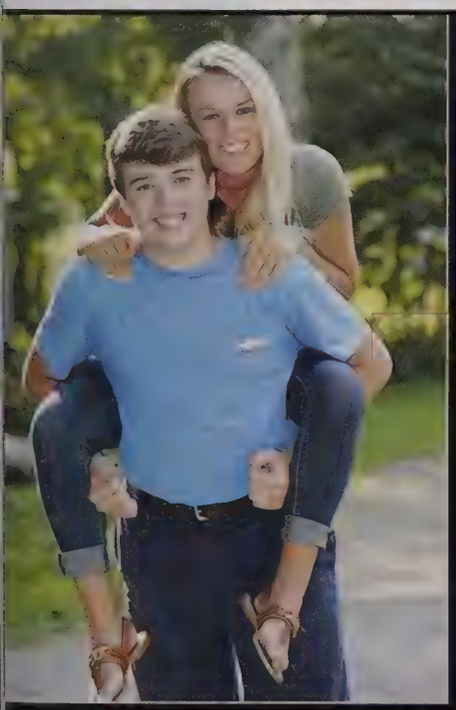
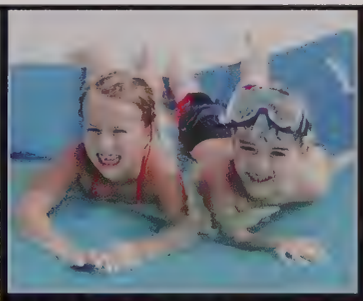

# CAROLINE & CONNOR

*"Wherever you go, no matter what the weather, always bring your own sunshine."*

Thank you for all of your sunny days.
We are so proud of you.
Love, Mom, Dad, Evan & Striker

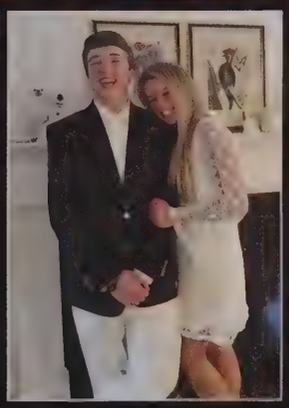

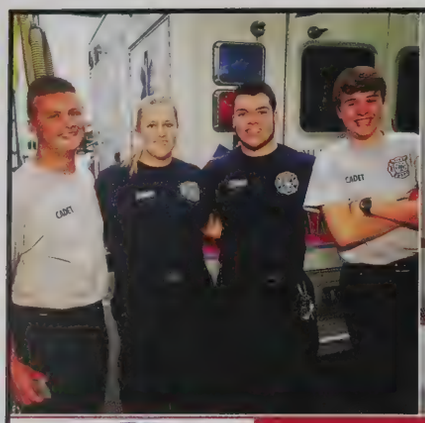

PARAMEDIC

# SYDNEY

**Dream big, work hard and greet the future with anticipation.**
**And always remember your way back home!**
**Love you more!**
**Mom,Dad, Davis, Samantha and Bella**

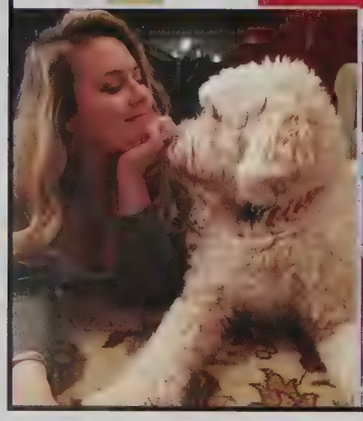

*Well Done! So proud of you and excited for what's to come.*
*Love, Mom, Dad,*
*Emma & Liza*

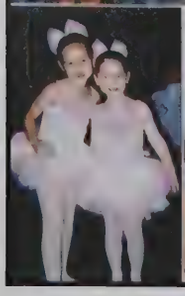

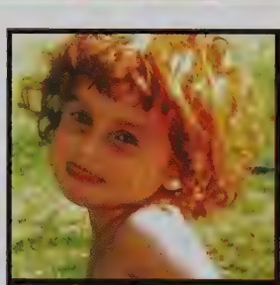

# BECCA

We love you and are so proud of you.
The world awaits!
Love, Mich, Mary & Ben

"My wish for you is that this life becomes all that you want it to. Your dreams stay big, your worries stay small, you never need to carry more than you can hold. And while you're out there getting where you're getting to, I hope you know somebody loves you and wants the same things, too." —Rascal Flatts

Darling Olivia: You are beautiful, both inside and out! Love from Mom, Dad, and Ben

# TAYLOR

Wherever your dreams may take you, whatever your journey,
know that we love you and we are so very, very proud of you!
Love, Mom, Dad & Michala

PROVIDENCE COLLEGE

2016

Congratulations!

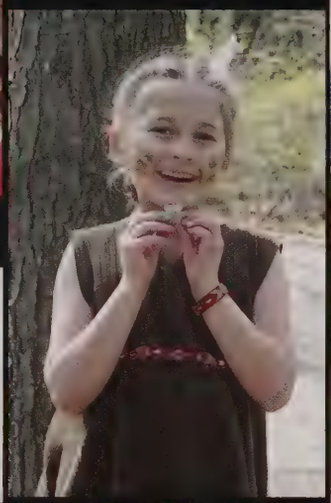

# NIKA

"Life happens wherever you are, whether you make it or not." ~ Iroh

All our love, Mom, Dad, Josh & Jenn

# CONGRATULATIONS To you ALL!

Friendship
Happiness
Joy!
We love you!

# HANNA

We're so proud of you!
We love you,
Mom, Dad,
Erika, Alex & Trevor

DON'T LET ANYONE EVER DULL YOUR *Sparkle*

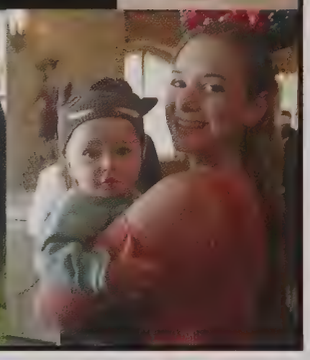

# JULIE & KEVIN

Dream Big!

Love,
Mom & Dad

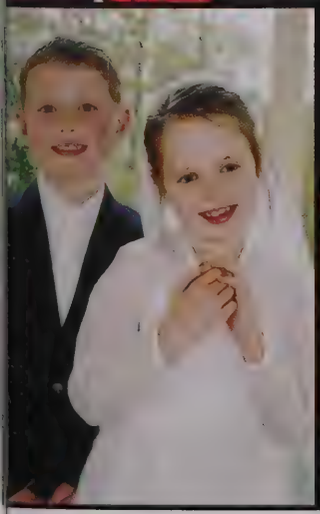

"See the light in others, and treat them as if that is all you see."

# NICOLE

"Love people for who they are, instead of judging them for what they're not."

Love you bigger than the moon! Mom, Dad, D.J. & Matt

"However difficult life may seem, there is always something you can do and succeed at."

Congratulations!

# Katie

Although the road has not always been easy, you kept persevering. You can do anything you set your mind to! We are so proud of you.

Love,
Mom, Dad,
Kayla & Sophie

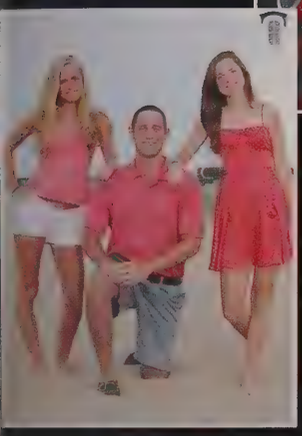

# Lindsey

You are sweet, kind and compassionate!
Never change and always live life with
love and laughter.
We are so proud of you.
With all our love, Mom,Dad, Brendan & Allison

"Today you are you. That is truer than true. There is no one alive who is youer than you." ~ Dr. Seuss

# JACQUI

You fill our hearts with love and laughter. Always follow your dreams and keep seeking new adventures.

CONGRATULATIONS!

Love always,
Mom, Dad & Chelsea

Francesca
"Go confidently in the direction of your dreams.
Live the life you have imagined."
- Henry David Thoreau
We are so very proud of you and wishing you great joy
on your journey. Love, Mom, Dad, Anna & Rebecca

HAPPY BIRTHDAY!
Nicole
No matter where life leads you,
no matter what you do,
we'll always be your biggest fans,
and we'll always be here for you.
Congratulations!!!
We love you,
Mom, Dad & Rachel

DREW
We are so proud of who you have become,
and we will always be your number 1 fans!
Just don't hit the post and watch out for that toast!
Love,
Mom, Dad
& Emily

Sarah
So proud of who you are
and what you have accomplished.
Congratulations!
We all love you,
Dad, Mom,
Frank & Chewy

JACK
Your smile always makes us smile.
Use it, share it and bring it home as often as possible!
All our Love,
Mom, Dad,
Meghan & Shannon

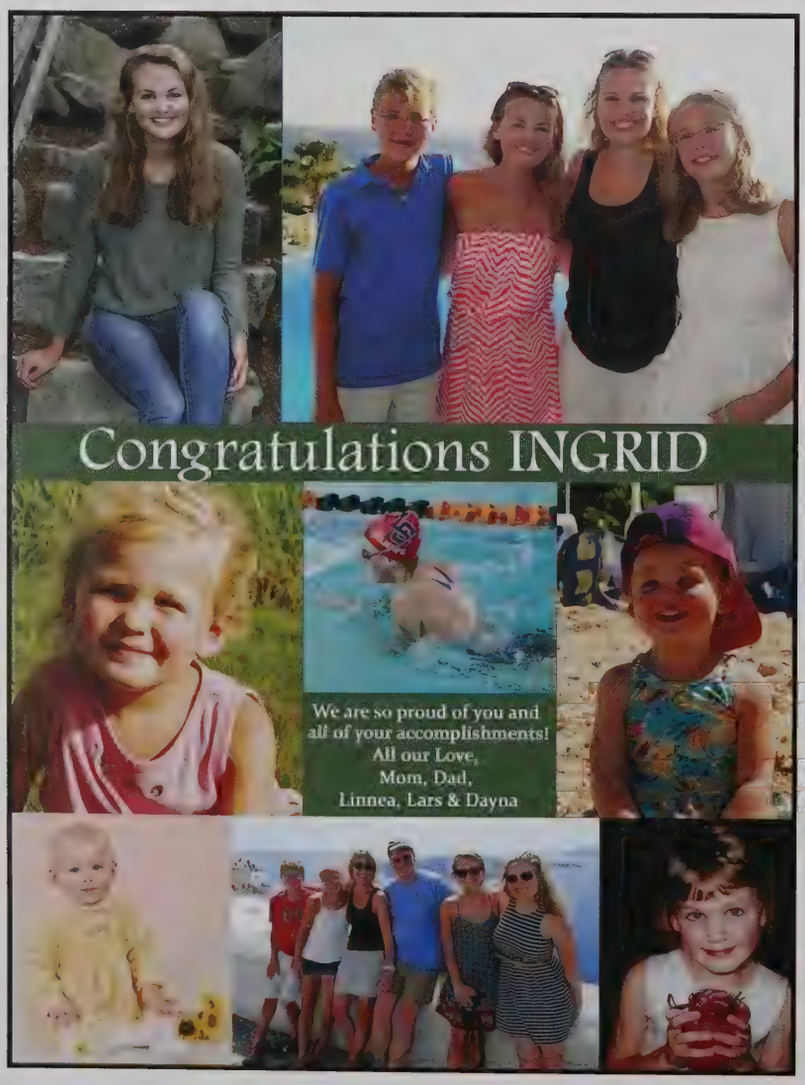
Congratulations INGRID
We are so proud of you and
all of your accomplishments!
All our Love,
Mom, Dad,
Linnea, Lars & Dayna

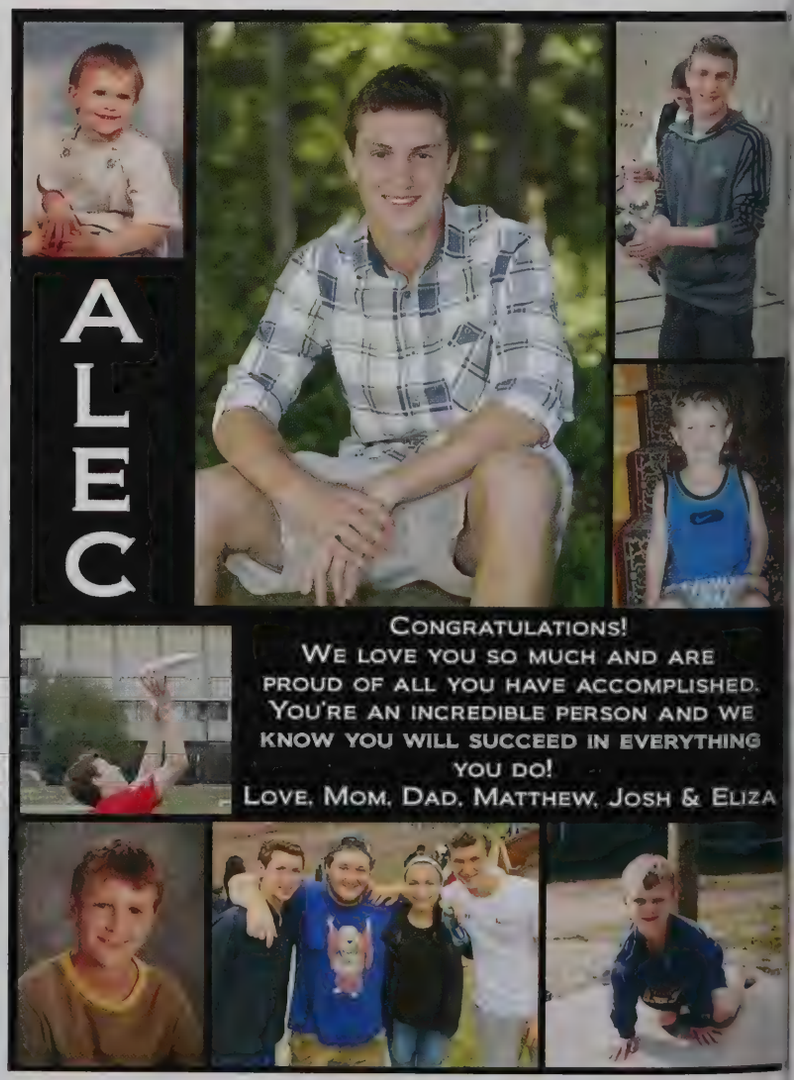
ALEC
CONGRATULATIONS!
WE LOVE YOU SO MUCH AND ARE
PROUD OF ALL YOU HAVE ACCOMPLISHED.
YOU'RE AN INCREDIBLE PERSON AND WE
KNOW YOU WILL SUCCEED IN EVERYTHING
YOU DO!
LOVE, MOM, DAD, MATTHEW, JOSH & ELIZA

# Sonia

We are so proud of you!
Work hard, make good choices, have fun!
Love, Mom and Dad

My wish for you is that this life becomes all that you want it to. Your dreams stay big, your worries stay small. You never need to carry more than you can hold.

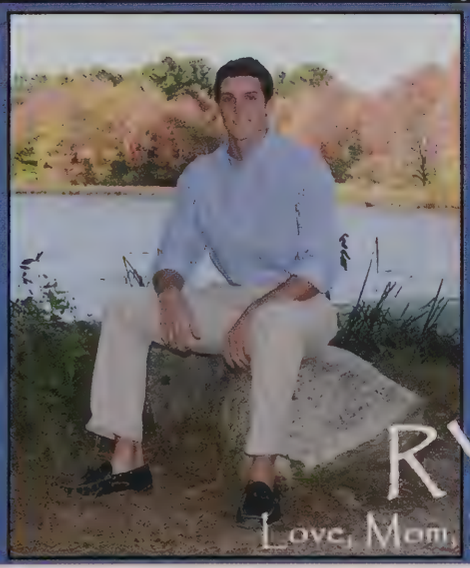

# RYAN

Love, Mom, Dad & Kyle

While you're out there getting where you're getting to, I hope you know somebody loves you and wants the same thing too. Yeah! This is my wish. - Rascal Flatts

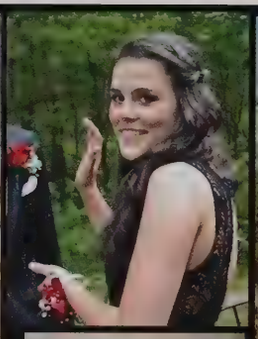

# Alisha

We are so lucky to have such a wonderful person sharing our lives and are proud of who you have become. As you continue to reach your goals, we will always be by your side.

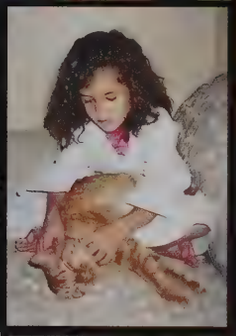

Love, Mom, Dad & Mandy

# EMILY

"Don't be that dime a dozen, you know? Just go after it, be yourself, be unique..." Mia Hamm

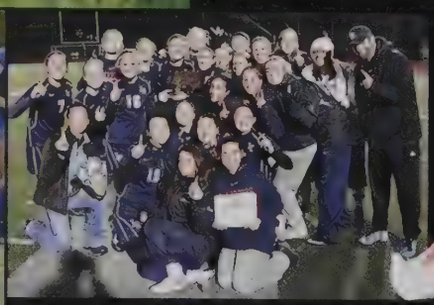

Love,
Mom, Dad,
Dan & Kevin

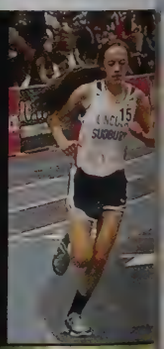

"I guess what I'm trying to say is, Don't Stop Believin', and Let's Get This Party Started." Alex & Haley Dunphey

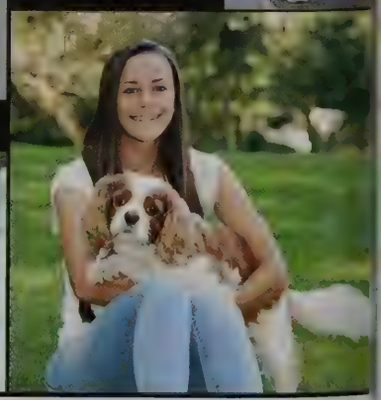

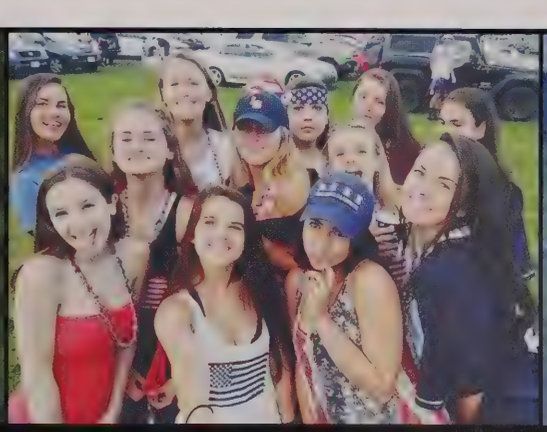

We are so proud of who you are and continue to become. We know that you will embrace the exciting journey ahead with all the energy, commitment, insight and compassion that is so much a part of you. Go forward with that radiant smile.

All our love,

Mom, Dad & Ryan

# GRID KIDS!

When we were kids, when we were young
Things seemed so perfect - you know?

The days were endless, we were crazy, we were young
The sun was always shining, we just lived for fun

Those were the days of our lives!

We love you and are so proud of you!

Congrats!
JULIA
We are so excited to see what you do next!
All our Love, Mom, Dad & Jake

Congratulations CHANDLER!
Greet the future with anticipation.
Dream big and work hard.
Remember your roots, manners
and the way home.
We are so proud of you!
Love, Mom, Dad,
Jordan (and Nelly too)

# MYLES

We are so proud of you and all your accomplishments! We are your number one fans and can't wait to see what you do next! Love, Mom, Dad and Asher

# BEN

We are so proud of all that you have achieved!
May you continue to enjoy learning
and challenging yourself.
Love, Dad, Mom, & Hannah

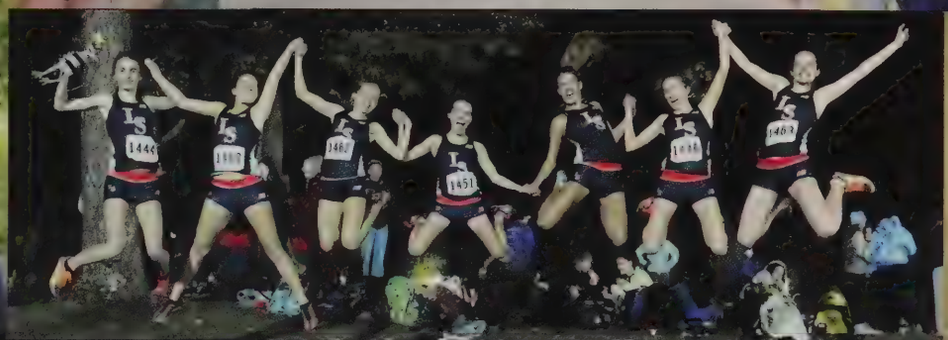

# Nicole

Congratulations! We are so proud of you! We love you, Mom, Dad & Dan

(Twinkle, Patch & Sara Bell)

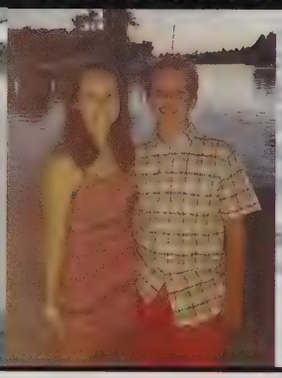

# ANDREW

We are so proud of you, and excited for all that lies ahead. Continue to go forward with confidence. Enjoy this journey and always remember: "Today is a new day, make the most of it!"

We love you so much!

Love, Mom, Dad & Justin

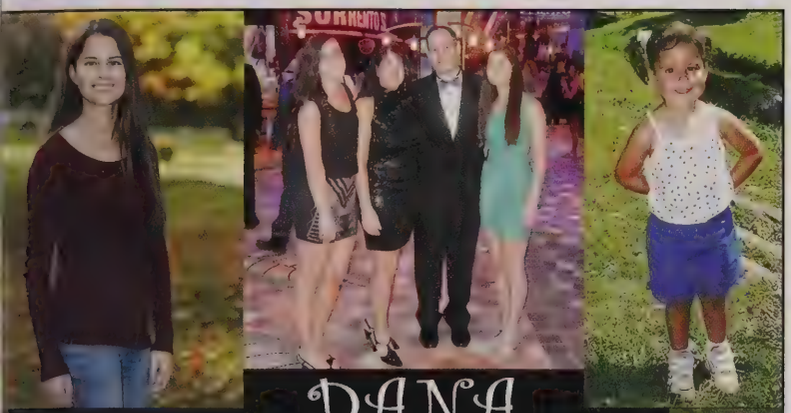

# DANA

You are such an inspiration - you love trying new things, taking on leadership roles, and excelling in everything you do.
We're so proud of you on your graduation!
We know big things are in store for you at Brown and beyond!
We love you, Mom, Dad, & Heidi

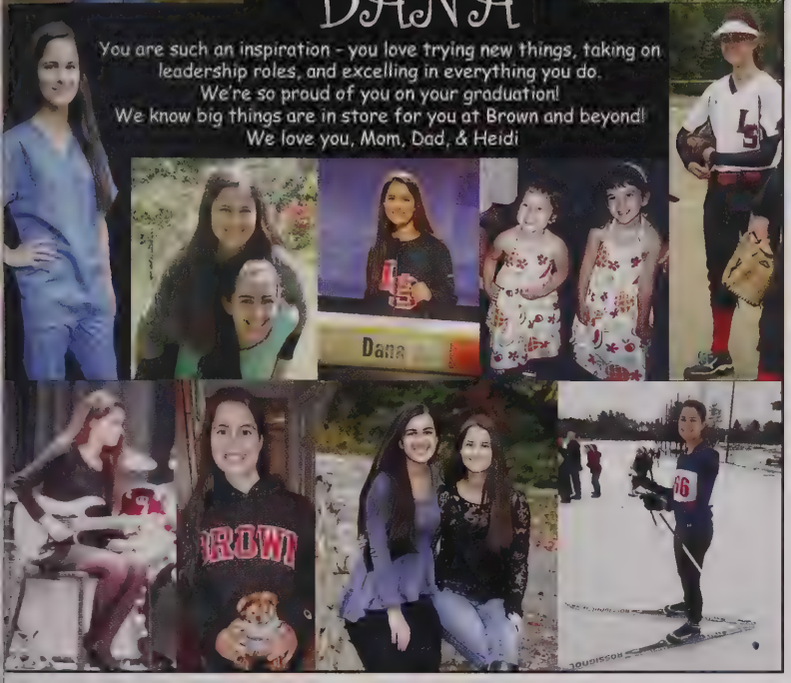


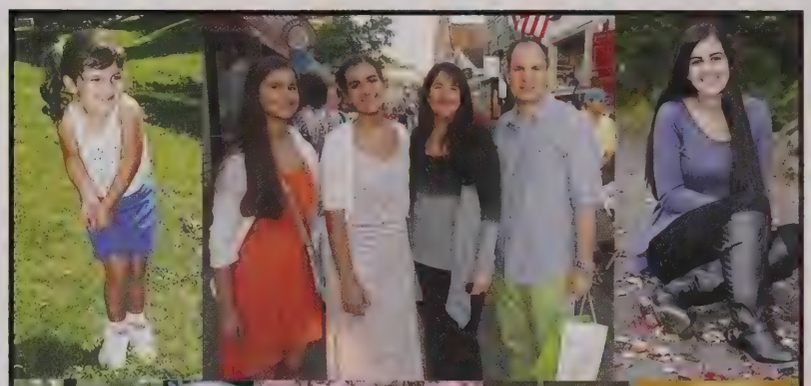

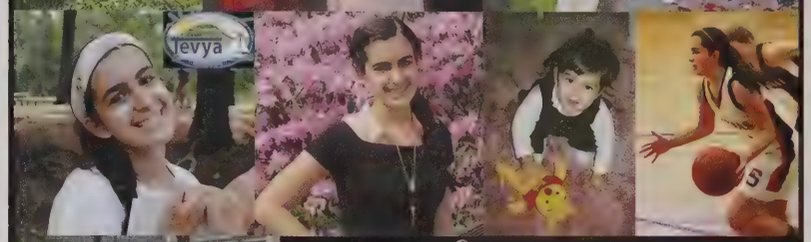


# HEIDI

We are so proud of you - you are so hardworking, so smart, and always SO FUN to be with!
We can't wait to see what comes next!
Congrats! We love you, Mom, Dad, & Dana

# Addie

Congratulations!
All the world is now your stage.
We know you will light it up with creativity and strength.

*With love from all your family*

# Matthew

We are all so proud of you and know you'll fly high!

*Congratulations!*

With love from all your family.

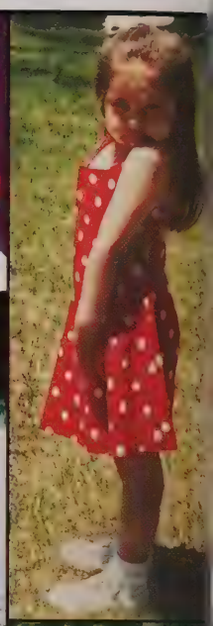

"The future belongs to those who believe in the beauty of their dreams." ~Eleanor Roosevelt
You continue to amaze us! Onward and Upward - to share your sparkle wherever you are!

# tara

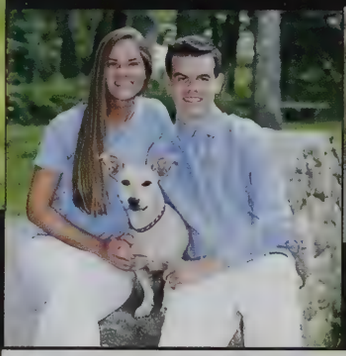

Our Congratulation
and Love - The Fam!

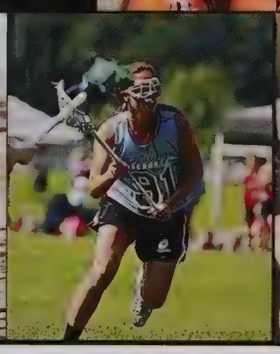

We are so proud of you and love you so much!
Follow your dreams and live with joy.
We'll be with you every step of the way.

# SARAH

243
Mom, Dad,
Eddie,
Millie,
& Jack, Freyja,
Sasha & Tucker

"All our dreams can come true if we have the courage to pursue them. -*Walt Disney*

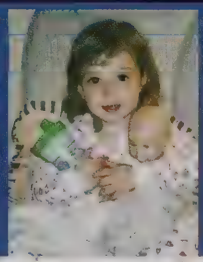

Sari Shulman

Family...Friendship...Love

Class of 2016

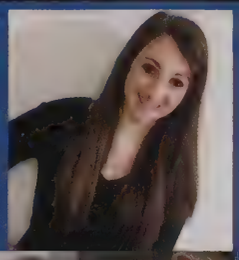

# AUSTIN

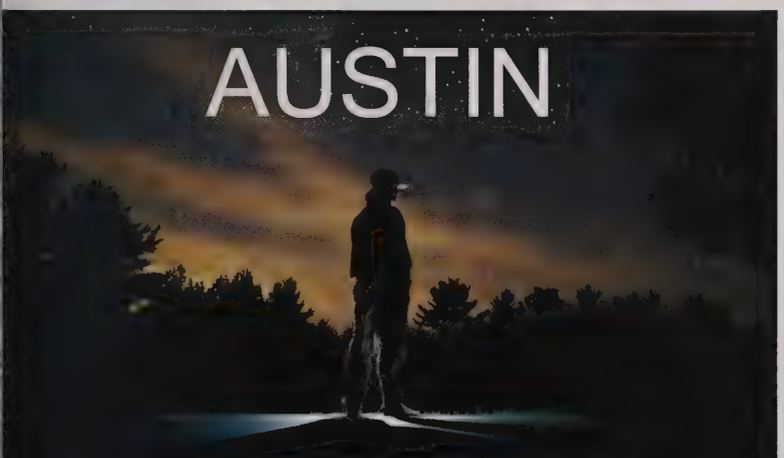

You were born to tell an original story and
we're your biggest fans. Love, Mom, Dad, Paige, Coco & Blake

# RUDRA

Congratulations!
We are very proud of you and your accomplishments.
Love, Mom, Dad, and Rohini

# Margherita Bassi

Dear Margherita.
Congratulations for having so brilliantly reached this big milestone. You are smart, passionate and hard working and we are so proud of you. A completely new horizon is opening up in front of you now. Go and follow your dreams, we will always be your biggest supporters and your loudest fans.
Love always.
Mom, dad and Giovanni.

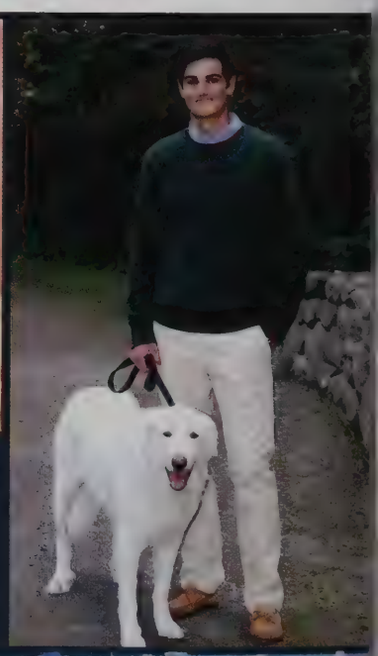

**Harlan** It has been a joy watching you grow and we are so proud of you as you embark on new adventures!
Love, Mom, Dad, Benny & Eli

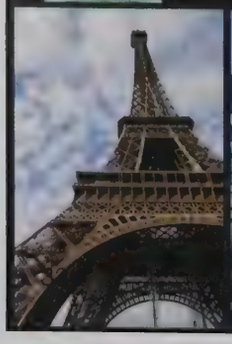

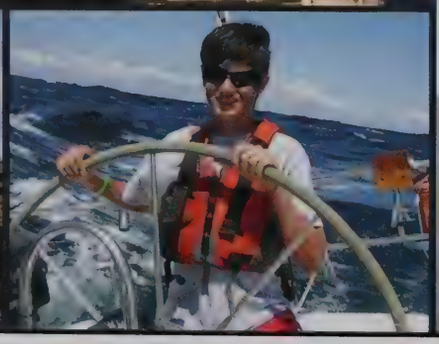

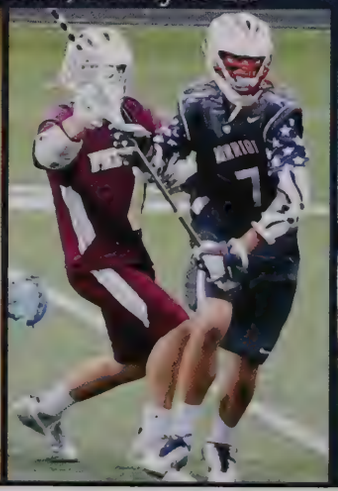

What a joy it has been to be with you on your journey!

❤ We love you ❤
Mom, Dad, Ally, Missy (& Bruschi)

*"...as long as I'm living, my baby you'll be"*

# J.C.

We are so very proud of you. We wish you much happiness and success...All the best at Bentley!
Love you always, Mom, Dad, Alexis & Christian

# Nellie

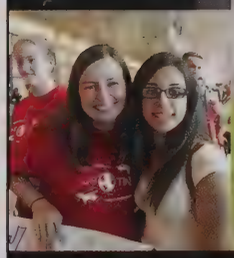

Take care of others and yourself and do your part to make the world a better place. Spread cheer, listen, explore, love and laugh. And when you need to, turn it sideways!
Thanks for all you have taught us and for being an amazing daughter and sister.
We love you very much! Dad, Mom and Seamus

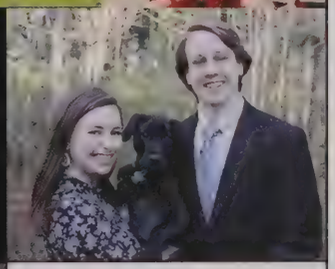

# Jason

We've congratulated you on your graduations from the JCC Preschool, Noyes, Curtis and now LS! What a ride it's been! Sensitive, smart, savvy and creative...You've grown into an amazing young man and we are SO proud of you. Remember -Enjoy Life, it's "Always an Adventure"
Love, Mom, Dad, Josh, Abby & Boomer

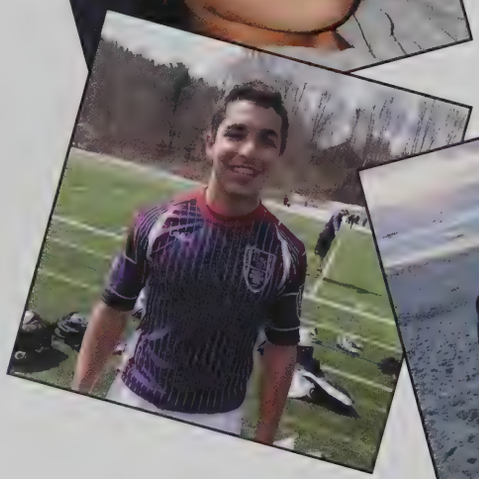

# AUDREY

Congratulations!
Work hard, dream big,
and always remember to laugh often!
We love you,
Mom, Dad, Daniel & Julia

# REGAN

"Love to the point of tears."
- Albert Camus

All our love,
Dad & Mom

# Maddi Frissora

Congratulations Mads. We are so proud of all your accomplishments. Remember - "Don't stir the pot", "Go dark" & always give us a "Whoop Whoop".
Love - Mom & Dad

# Congratulations Class of 2016!

Your journey is just beginning,
May it carry you far!

LSPO
Lincoln Sudbury Parent Organization

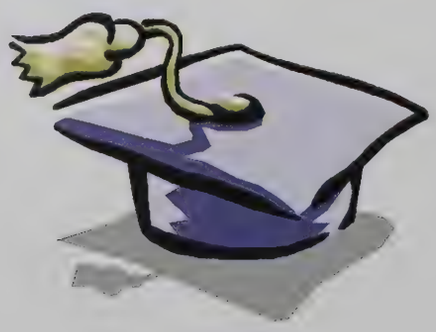
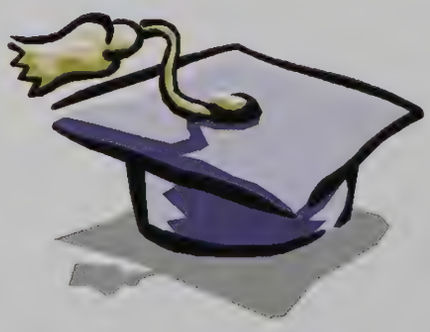
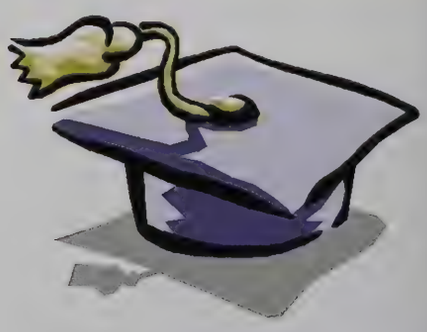

...but we will surround you with pride undisguised...

...We cannot know what you go through or see through your eyes...

in any direction, whatever you choose...you're taking our love there with you...

Congratulations Eve!

xxoo Mom, Dad, Helen & Olie

BEST WISHES TO THE CLASS OF 2016
ON YOUR NEXT ADVENTURE!

PHOTOS BY PAIGE

CONGRATULATIONS!

JAMES

WE'RE SO PROUD OF YOU!

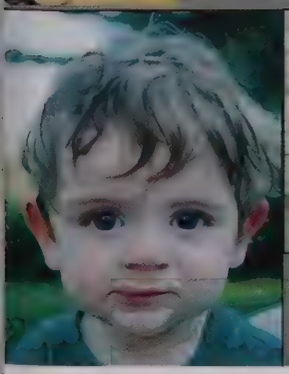

LOVE,
MOM, DAD,
CAMERON & EMILY

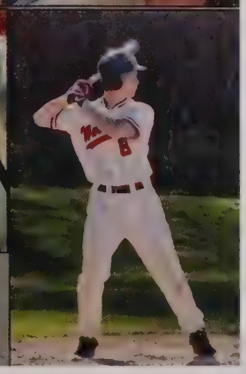

AUTUMN

My Daughter
I wish you the strength to face challenges with confidence...
Along with the wisdom to choose battles carefully...
I wish you adventure on your journey
and may you
always stop to help someone along the way...
Listen to your heart
and take risks carefully...
Remember how much you are loved.
I am so proud of you!
Love always, Mom

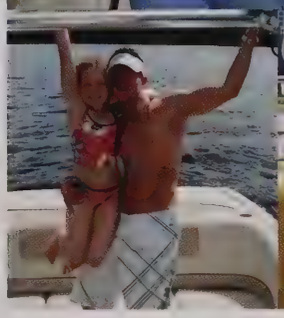

# Chase

"WHY FIT IN WHEN YOU WERE BORN TO STAND OUT?"
~ Dr. Seuss

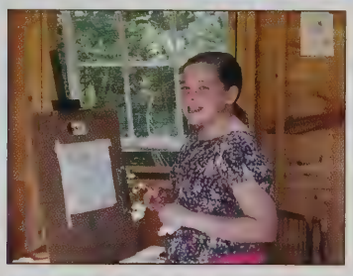
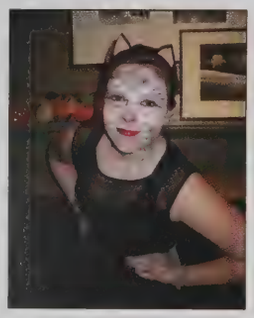

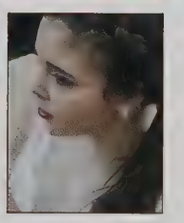

We always knew you were destined to make a difference.
Wherever that takes you, our love goes too.
Congratulations and love,
Mom & Dad (and Jake and Chloe)

**Congrats to the DYAD yearbook senior staff members! Without you this book could not have been made.**

**THANK YOU:**

**Maddy Kline**
**Dana Rubenstein**
**Sara Kimble**
**Katie Pinto**

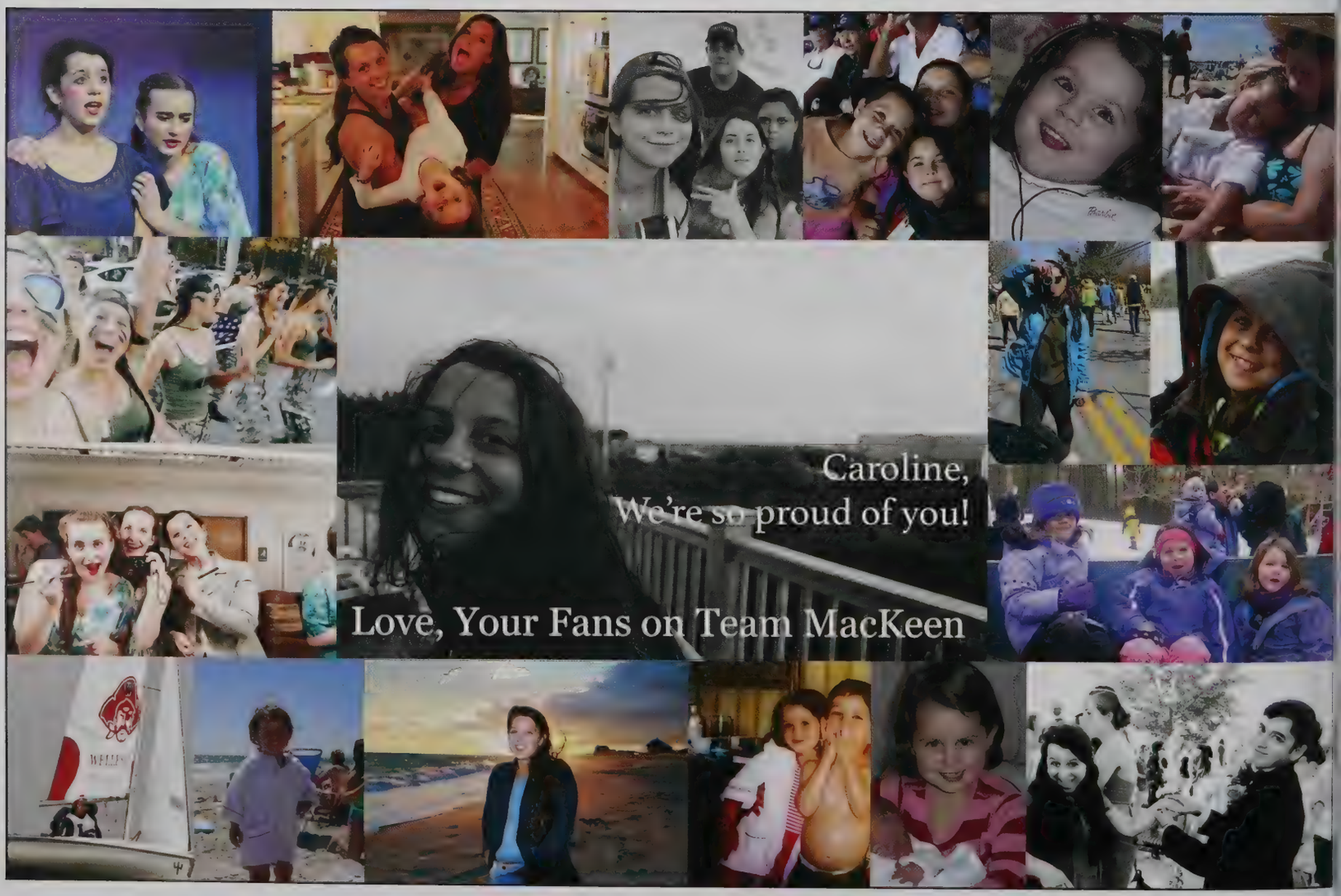

# AUTOGRAPHS

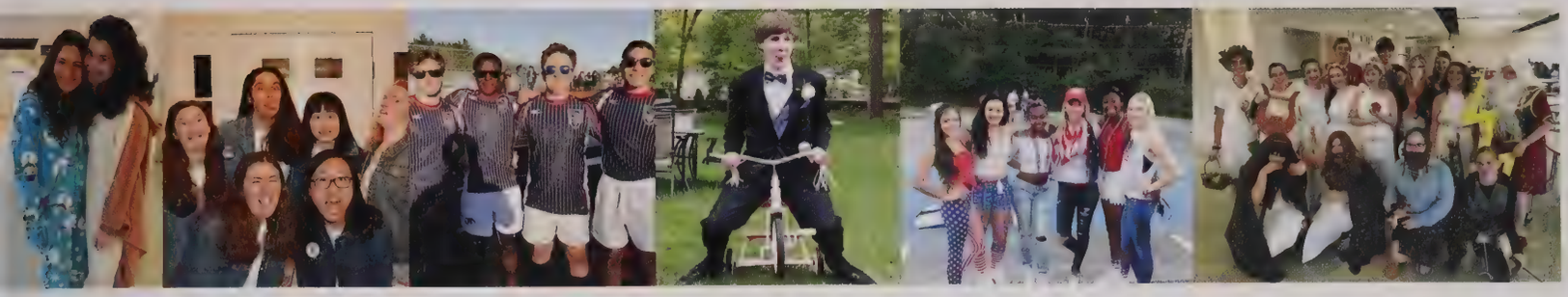

# AUTOGRAPHS

WARRIORS

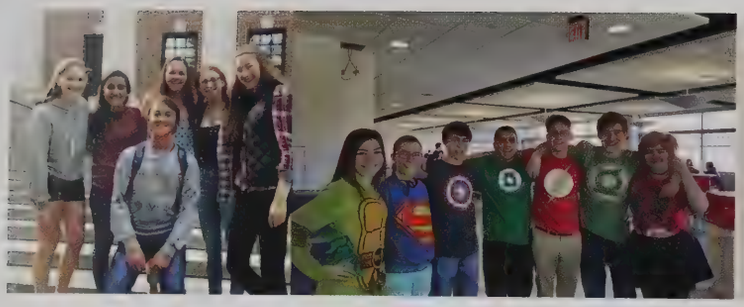

# AUTOGRAPHS

YOU

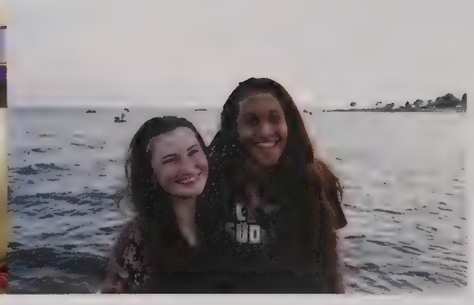

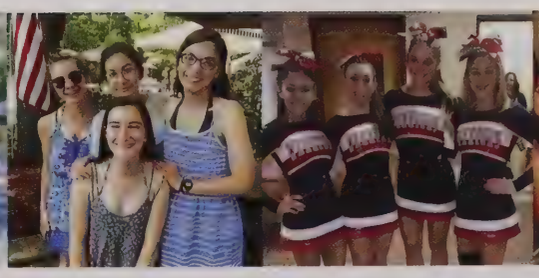

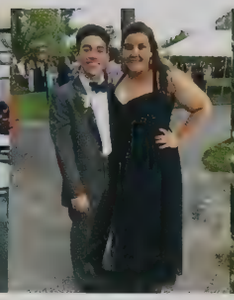

# AUTOGRAPHS

Photos by Paige